

# SIDE STUDIO

SHOP DRAWINGS - 11.21.24

PIW/Small\_Jobs/24-1285 Side Studio Blade Sign/OK Drawings/0-Location Plan.ai

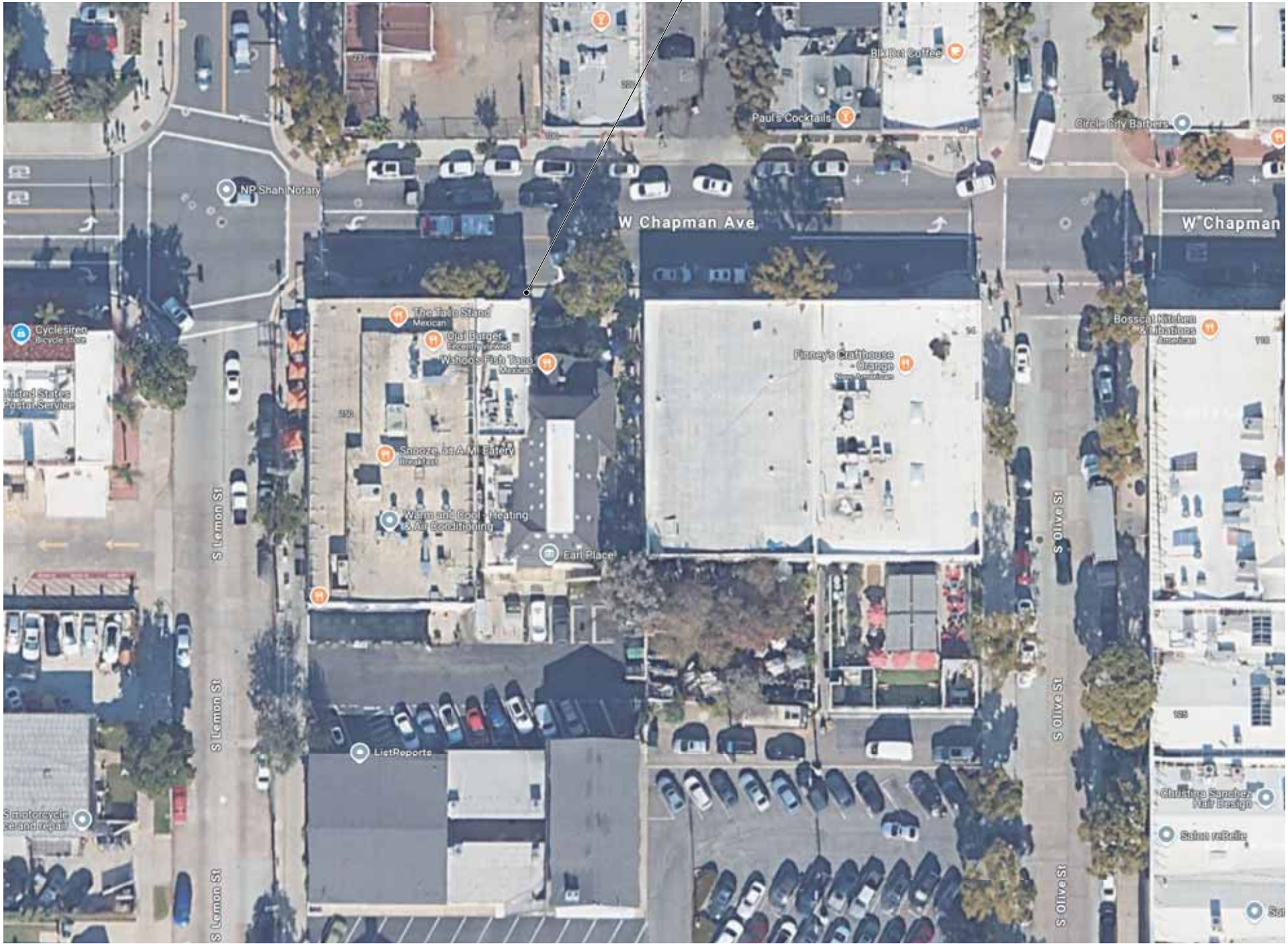

SITE PLAN  
SCALE: N.T.S.

LEGEND

1. Blade Sign

NOTE TO CLIENT:

**P 1.1** THIS LOCATION MARKER INDICATES SIGN THAT REQUIRES CITY APPROVED SIGN PERMIT. REVIEW LOCATION CAREFULLY. ANY CHANGES AFTER SIGN PERMIT APPROVAL WILL REQUIRE ADDITIONAL FEES FOR SIGN PERMIT RESUBMITTAL AND/OR SIGN PROGRAM MODIFICATION, IF APPLICABLE.

NOTE TO INSTALLERS:

**P 1.1** THIS LOCATION MARKER INDICATES SIGN WITH CITY APPROVED SIGN PERMIT. DO NOT CHANGE LOCATION DURING INSTALL. IF LOCATION CHANGE IS REQUESTED BY CLIENT OR LANDLORD, CALL DESIGNER IN CHARGE.  
DESIGNER: CARLOS D.  
PHONE: 714.278.3088

The following drawings, specifications, ideas, designs, and arrangements represented thereby, are and shall remain the property of the designer, and no part thereof shall be copied, disclosed to others or used in connection with any work or project other than the specified project for which they have been prepared and developed without the written consent of the designer. Visual contact with these plans or specifications shall constitute conclusive evidence of acceptance of these restrictions.

**JB3D**  
731 N. MAIN ST  
ORANGE, CA 92868  
714.744.2300

**SIDE STUDIO**  
238 W CHAPMAN,  
ORANGE, CA

CLIENT  
SIDE STUDIO  
  
CONTACT  
TOBIN WHITE

REVISIONS

JOB #  
24-1285  
  
DATE  
11.21.24

DRAWING TITLE  
0 - LOCATION PLAN  
  
SCALE  
AS NOTED  
  
DESIGNER  
CD  
  
SHT#



PIW/Small Jobs/24-1285 Side Studio Blade Sign/OK Drawings/1 -Blade Sign.ai

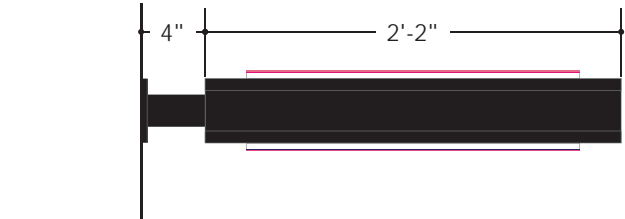

PLAN VIEW  
SCALE: 1"= 1'

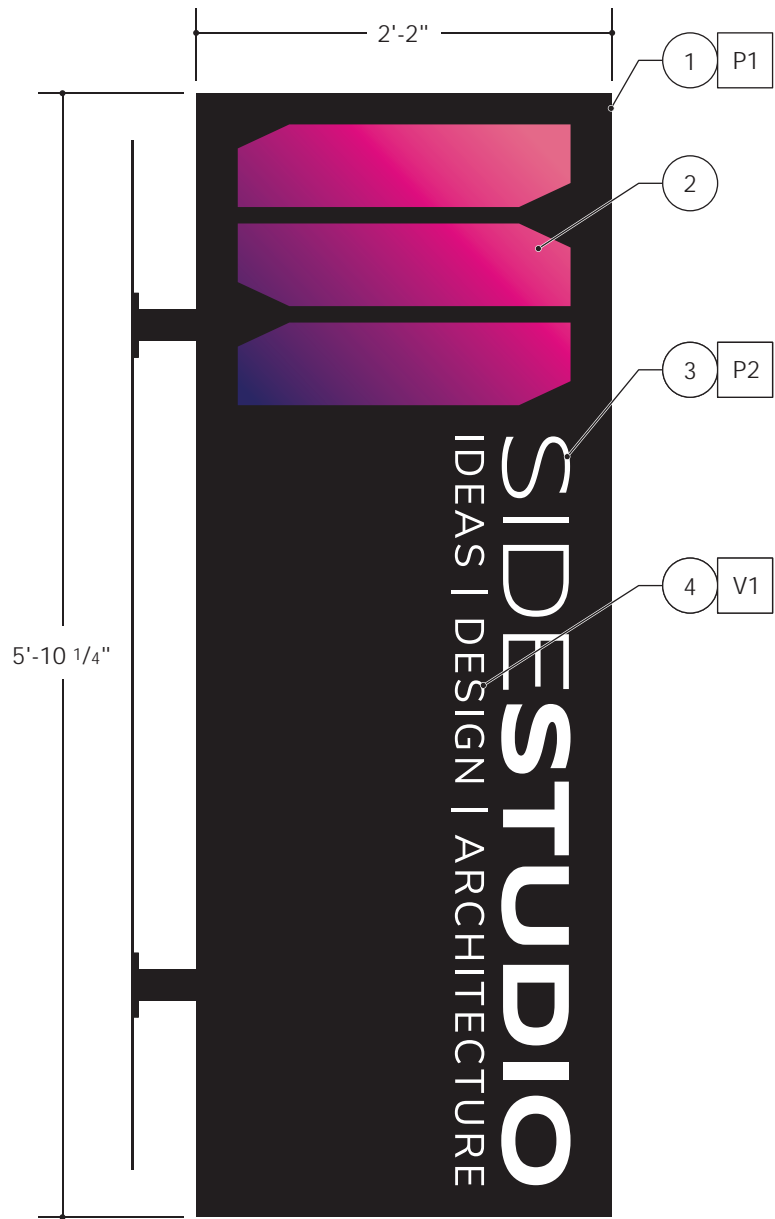

FRONT ELEVATION VIEW  
SCALE: 1"= 1'

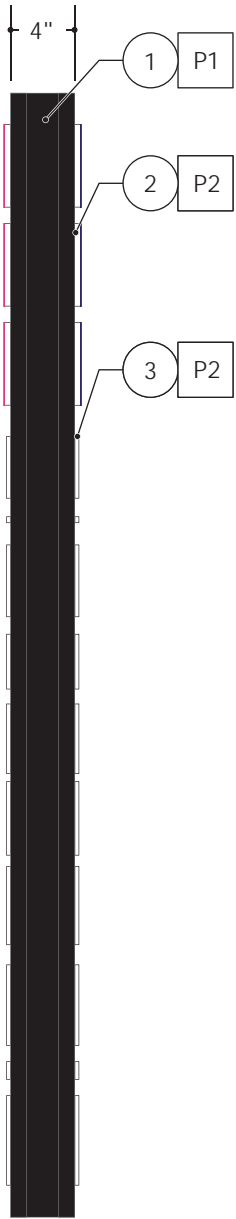

SIDE VIEW  
SCALE: 1"= 1'



BACK ELEVATION VIEW  
SCALE: 1"= 1'



PROPOSED RENDERING  
SCALE: N.T.S.

DESIGN NOTES:

1. NEW FABRICATED, 1/8 THICK ALUMINUM BLADE SIGN WITH REMOVABLE FACES.
2. 3/8" THICK ALUMINUM F.C.O LETTERS WITH PAINTED EDGES, DIGITAL PRINT GRAPHICS AND SATIN CLEAR COAT OVER GRAPHICS.
3. 1/4" THICK ALUMINUM F.C.O LETTERS.
4. VINYL GRAPHICS.

COLOR NOTES:

- P1. XXXXXXXXXX AKZONOBEL SATIN BLACK
- P2. XXXXXXXXXX AKZONOBEL SATIN WHITE
- V1. XXXXXXXXXX ARLON 02 WHITE VINYL

The following drawings, specifications, ideas, designs, and arrangements represented thereby, are and shall remain the property of the designer, and no part thereof shall be copied, disclosed to others or used in connection with any work or project other than the specified project for which they have been prepared and developed without the written consent of the designer. Visual contact with these plans or specifications shall constitute conclusive evidence of acceptance of these restrictions.

**JB3D**

731 N. MAIN ST  
ORANGE, CA 92868  
714.744.2300

**SIDE STUDIO**

238 W CHAPMAN,  
ORANGE, CA 92866

CLIENT  
SIDE STUDIO

CONTACT  
TOBIN WHITE

REVISIONS

JOB #  
24-1285

DRAWING TITLE  
1 - BLADE SIGN

DATE  
11.21.24

SCALE  
AS NOTED

DESIGNER  
CD

SHT#

1.0

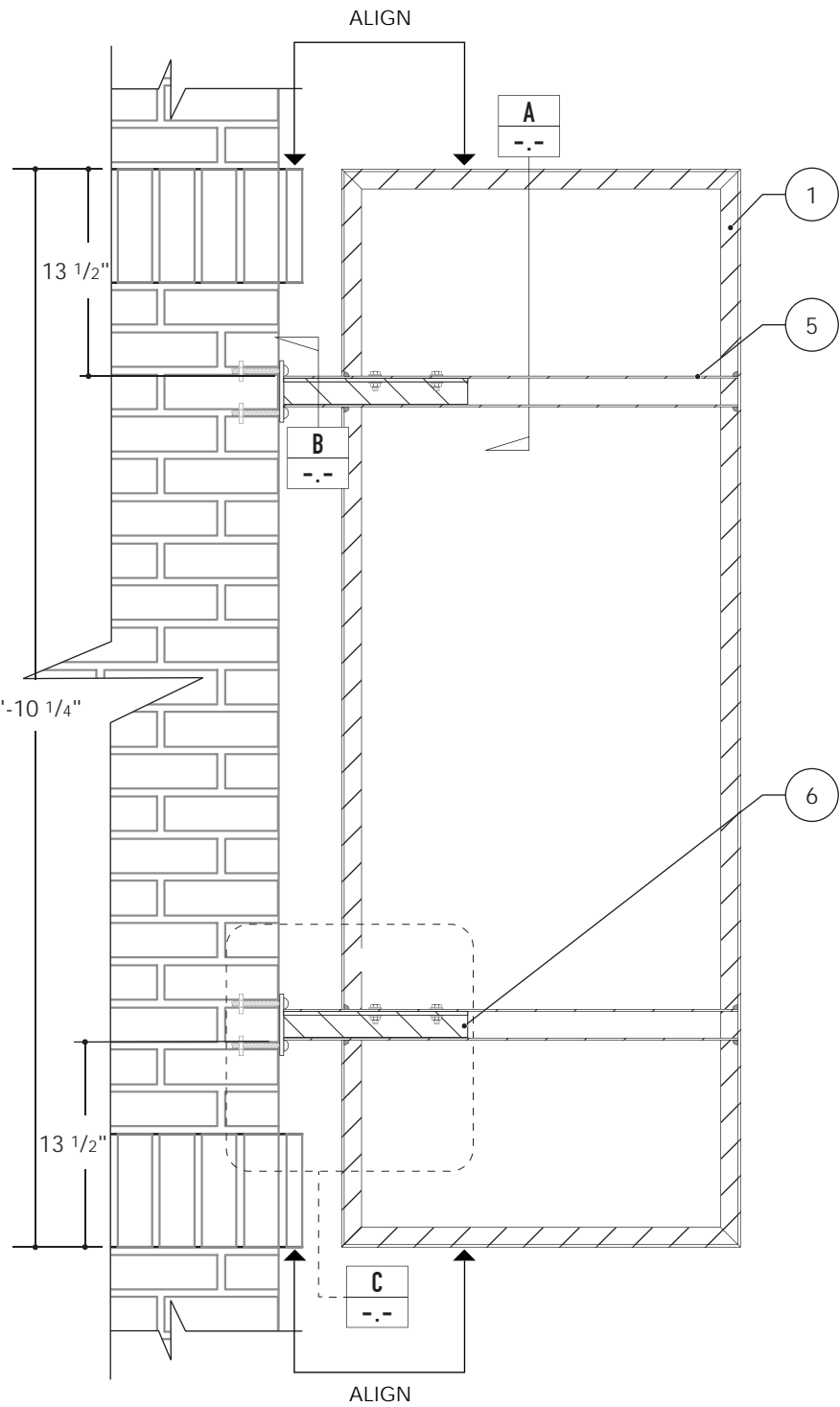

BLADE SIGN DETAILS  
SCALE: 1" = 1'

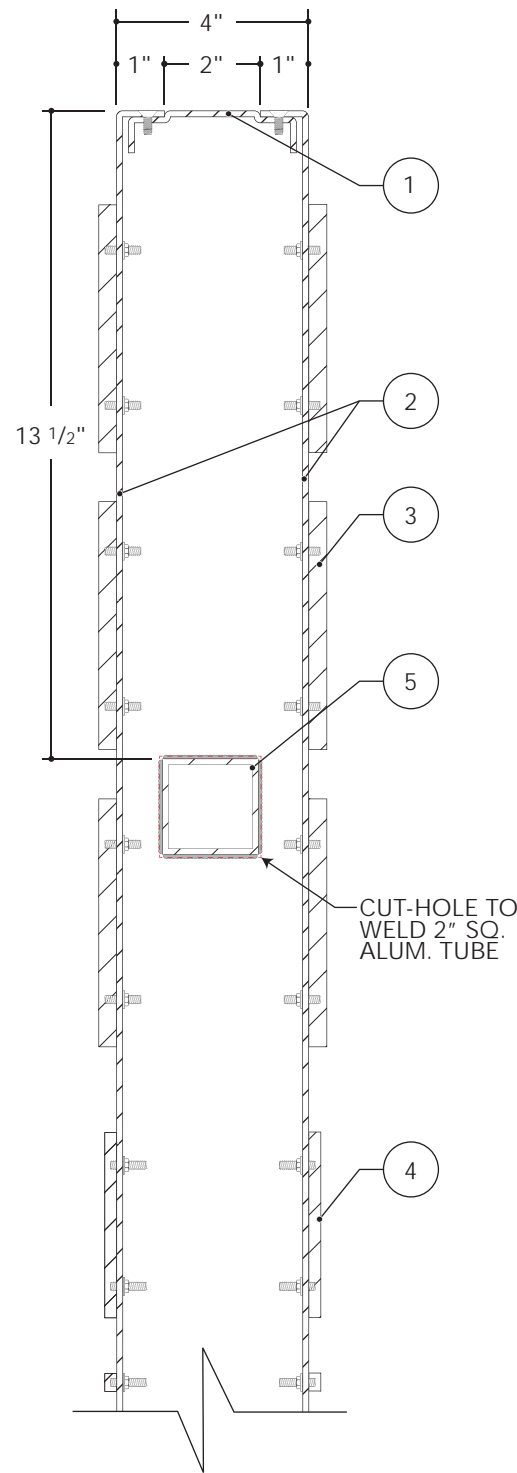

SECTION DETAIL  
SCALE: 3" = 1'

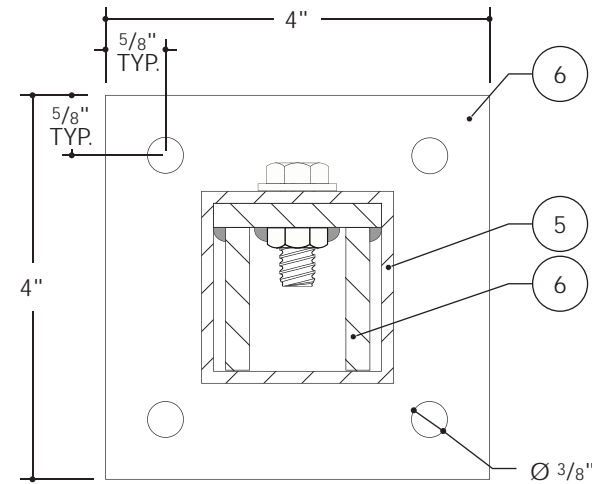

SECTION DETAIL  
SCALE: HALF SIZE

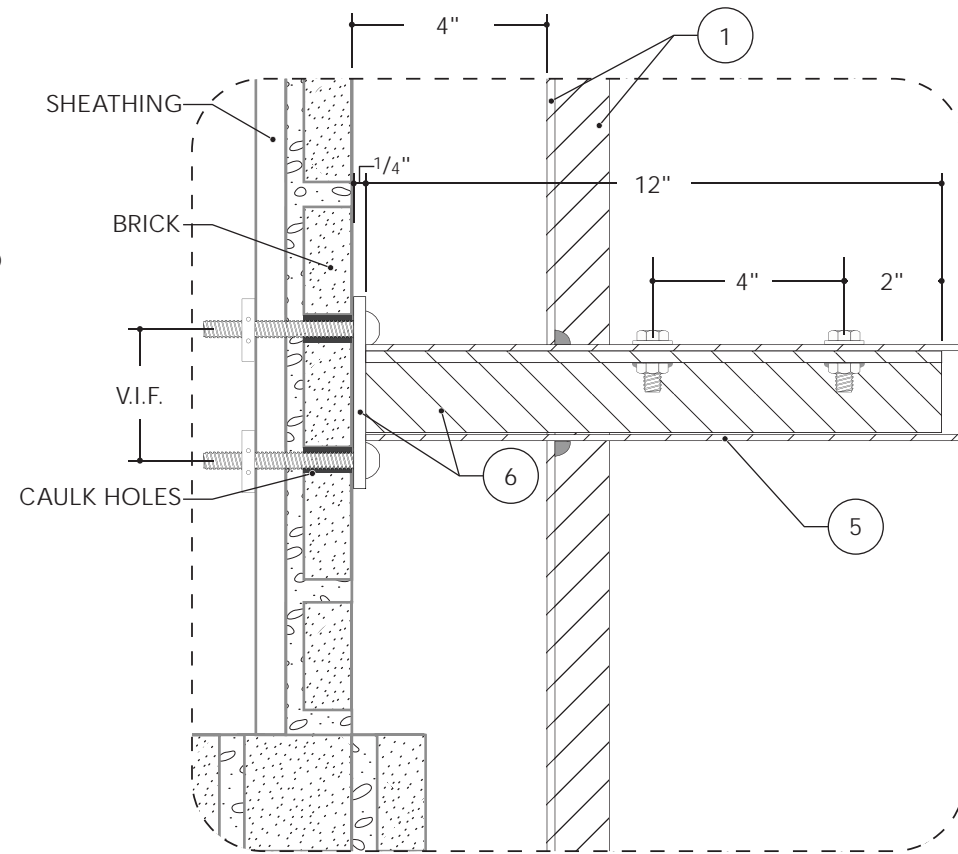

SECTION DETAIL  
SCALE: 3" = 1'

DESIGN NOTES:

1. NEW FABRICATED, 1/8" THICK ALUMINUM BLADE SIGN WITH REMOVABLE FACES.
2. 1/8" THICK ALUMINUM REMOVABLE FACES WITH 1" RETURNS.
3. 3/8" THICK ALUMINUM F.C.O LETTERS ATTACHED TO FACE WITH DOUBLE SIDED TAPE, SILICONE, & SECURITY STUDS.
4. 1/4" THICK ALUMINUM F.C.O LETTERS ATTACHED TO FACE WITH DOUBLE SIDED TAPE, SILICONE, & SECURITY STUDS.
5. 2" SQ. ALUMINUM TUBE WELDED TO BLADE SIGN.
6. 12" LONG, 1/4" THICK FABRICATED STAINLESS STEEL MOUNTING BRACKET WITH CAPTIVATED NUTS.

**NOTE:**

**\*MINIMUM OF 2 SECURITY STUDS PER LETTER**

The following drawings, specifications, ideas, designs, and arrangements represented thereby, are and shall remain the property of the designer, and no part thereof shall be copied, disclosed to others or used in connection with any work or project other than the specified project for which they have been prepared and developed without the written consent of the designer. Visual contact with these plans or specifications shall constitute conclusive evidence of acceptance of these restrictions.

**JB3D**

731 N. MAIN ST  
ORANGE, CA 92868  
714.744.2300

**SIDE STUDIO**

238 W CHAPMAN,  
ORANGE, CA 92866

CLIENT  
SIDE STUDIO

CONTACT  
TOBIN WHITE

REVISIONS

JOB#  
24-1285

DATE  
11.21.24

DRAWING TITLE  
1 - BLADE SIGN

SCALE  
AS NOTED

DESIGNER  
CD

SHT#