

View of west facade looking at area of previous addition



View of west facade from side yard



Closeup view of southwest corner of main residence



View of southwest corner of main residence from street



Closeup view of south facade of main residence



View of trellis at southeast corner of residence being restored



View of east facade from street



View of north facade from existing garage/backyard



Closeup view of east facade of previous addition



Closeup view of staircase being removed at addition



Closeup view of window being replaced at addition



View of west facade of existing garage



View of south facade of existing garage



View of north facade of existing garage

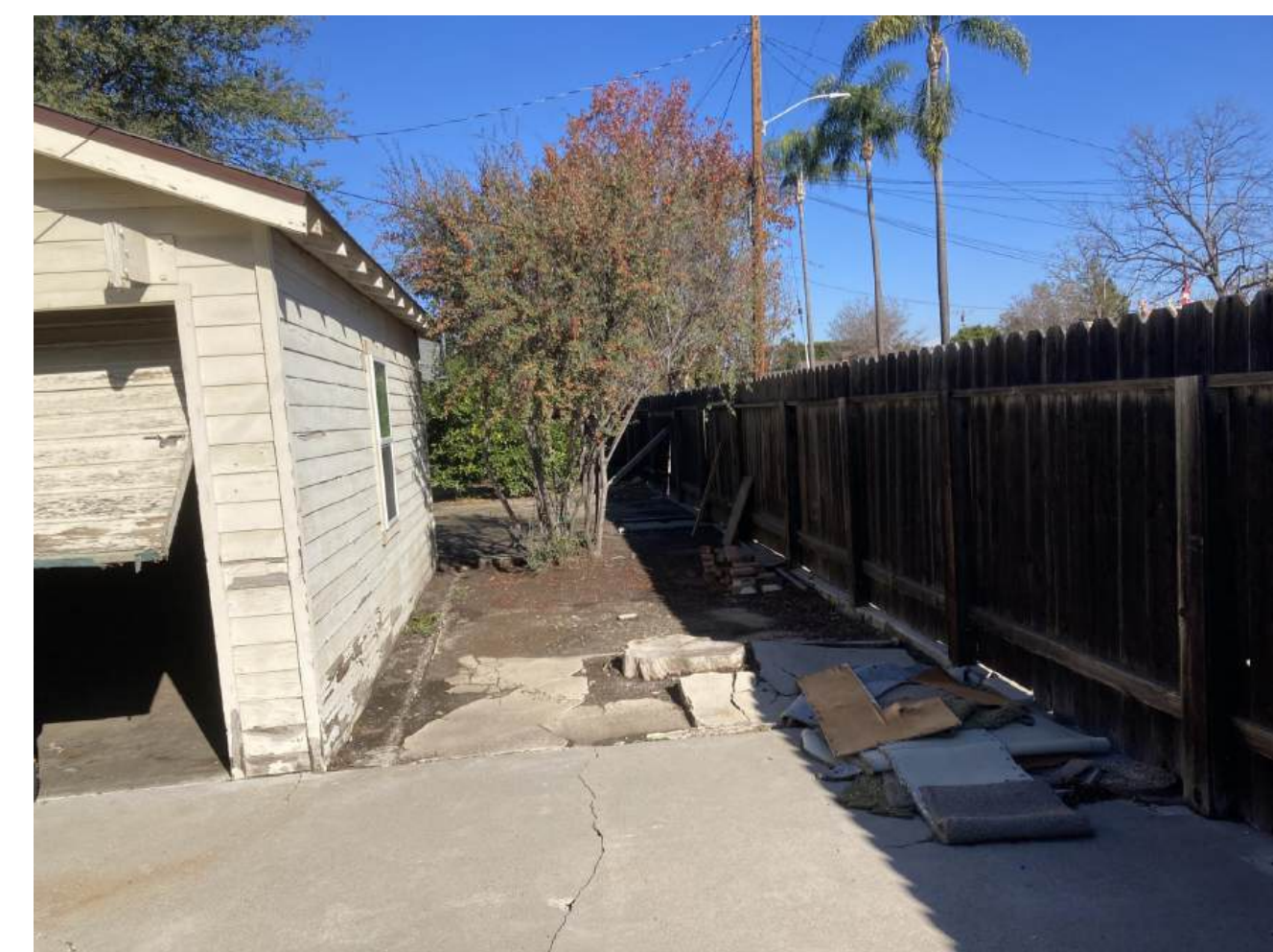

View of east facade of existing garage

Existing Conditions Photographs

Shearn Residence
Main Residence Remodel and New Detached Garage
633 E. Maple Ave., Orange, CA 92866

Photo on 10/21/2024 at 10:14 AM P:\826 Knight Residence Remodel and Expansion\826 BIM-CAD\Final\826 Arch\CAD Model\826 Knight Residence Overall.jpg



143 S. Olive Street
Orange, CA 92866
(714) 639-3958
#Contact E-mail



Key Plan



232 N. Harwood Street



223/225 N. Harwood Street

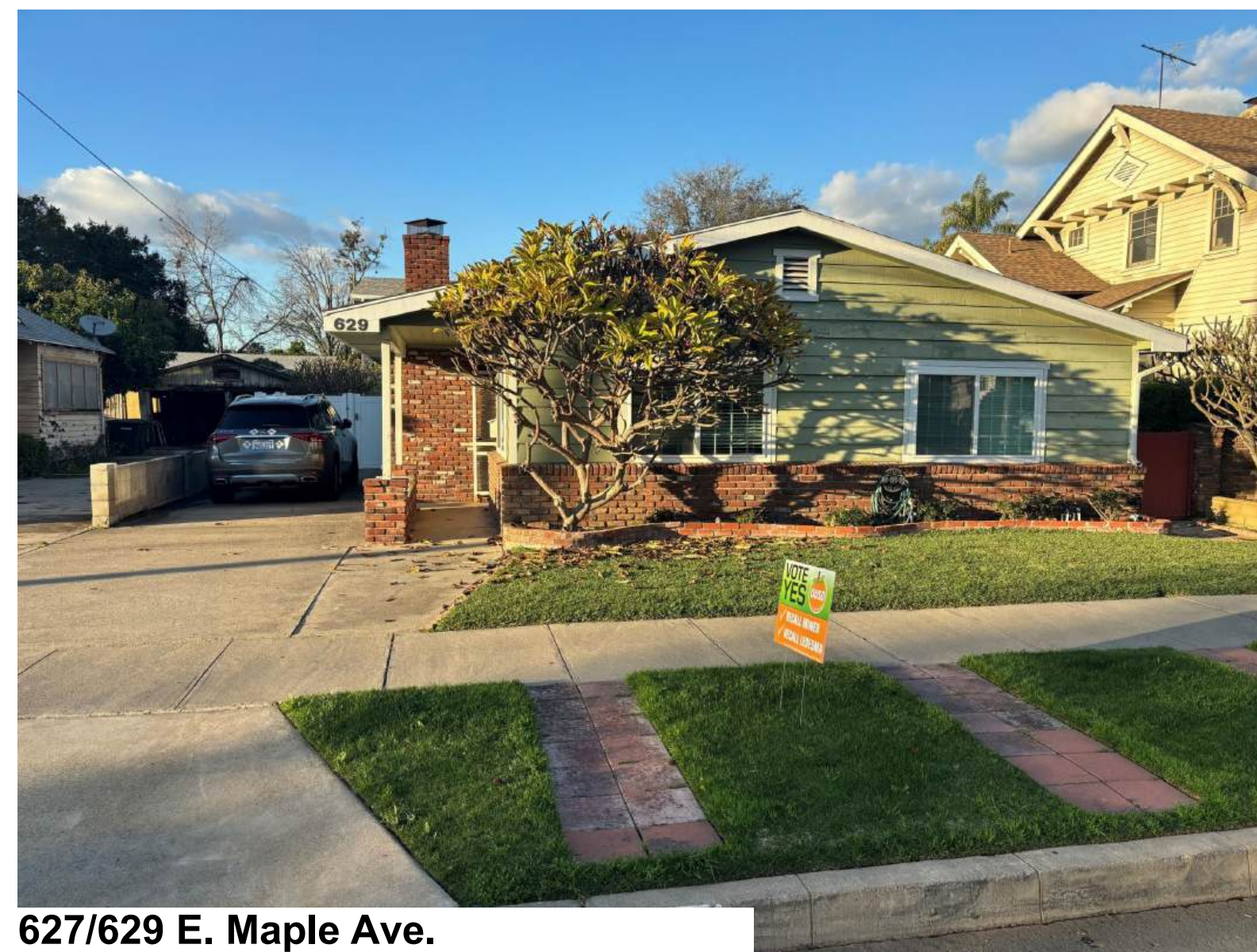

627/629 E. Maple Ave.

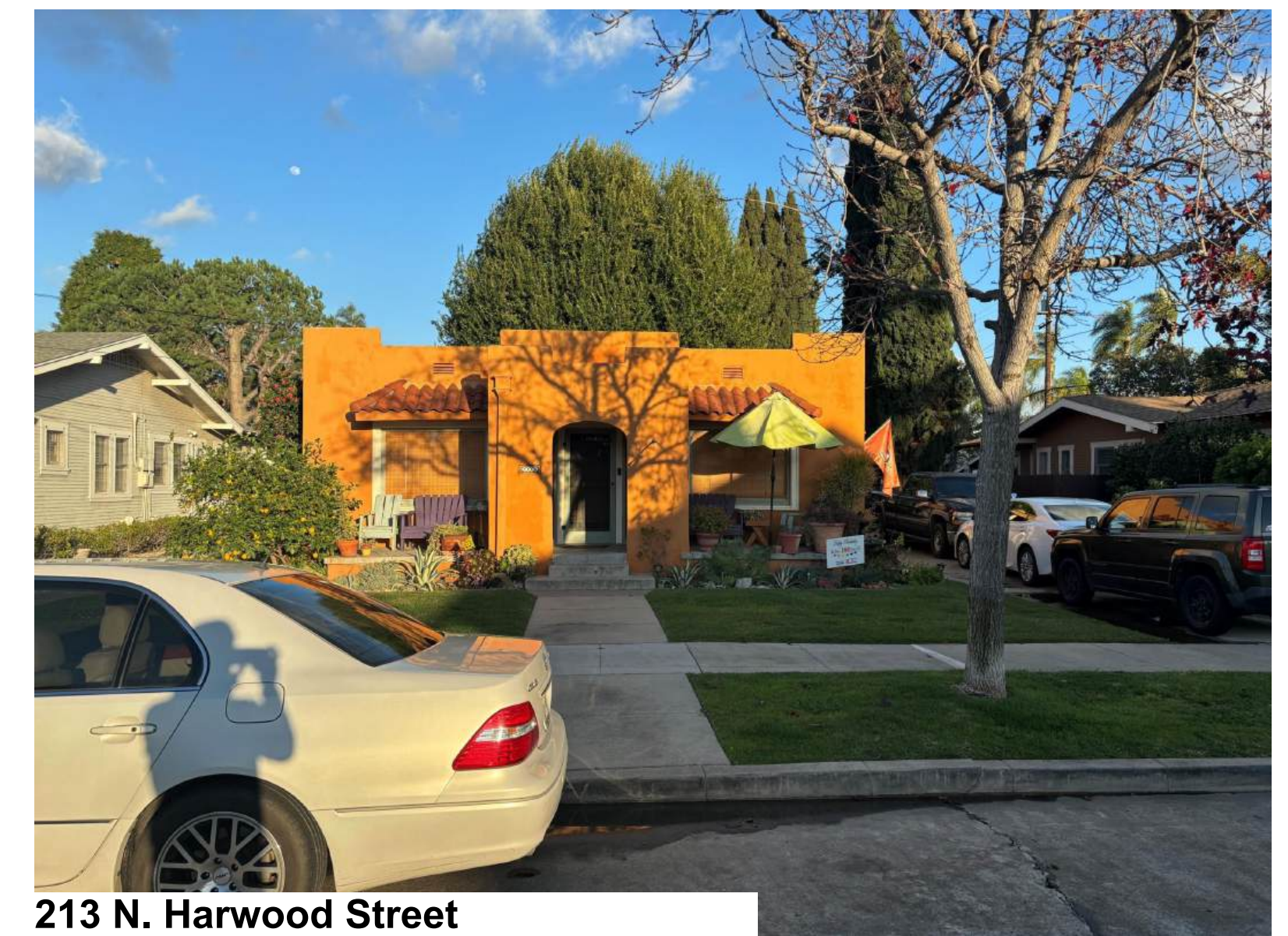

213 N. Harwood Street



621 E. Maple Ave.



205 N. Harwood Street

Adjacent Property Photographs

Shearn Residence
Main Residence Remodel and New Detached Garage
 633 E. Maple Ave., Orange, CA 92866

Photos on 10/21/2024 at 10:14 AM P:\325 Knight Residence Remodel and Expansion\3D BIM-CAD Files\3D Arch\CAD Models\3D Knight Residence Overall.rvt