

SCHEDULE

- N1 - (1) 27" ILLUMINATED CHANNEL LETTERS WITH 8" LK TAGLINE ILLUMINATED CHANNEL LETTERS ON WIREWAY
N2 - (1) 36" ILLUMINATED BUILDING SEAL
N3 - (1) 36" ILLUMINATED BUILDING SEAL
N4 - (1) NON-ILLUMINATED FCO LETTERS "LOVE THAT CHICKEN"
N5 - (1) 10'-0"x4'-0"x8" DRIVE THRU WINDOW CANOPY (PAINTED BLACK)
N6 - (1) 7'-0"x3'-0"x8" CANOPY (PAINTED BLACK)
N7 - (1) 5'-0"x3'-0"x8" CORNER CANOPY (PAINTED RED)
N8 - (1) 10'-0"x3'-0"x8" CANOPY (PAINTED RED)
N9 - (2) 17'-0"x3'-0"x8" CANOPY (PAINTED RED)
N10 - (1) 7'-0"x3'-0"x8" CANOPY (PAINTED RED)
N11 - (2) NON-ILLUMINATED 8" TALL BUILDING FASCIA BAND
N12 - (1) 3'-0" GUARDRAIL WITH PLATES
N13 - (1) CLEARANCE BAR
N14 - (1) DRIVE THRU MENU CANOPY
N15 - (1) SPEAKER BOX
N16 - (2) MONUMENT REPLACEMENT FACE
N17 - (1) 27" ILLUMINATED CHANNEL LETTERS (NO LK TAGLINE)

LEGEND

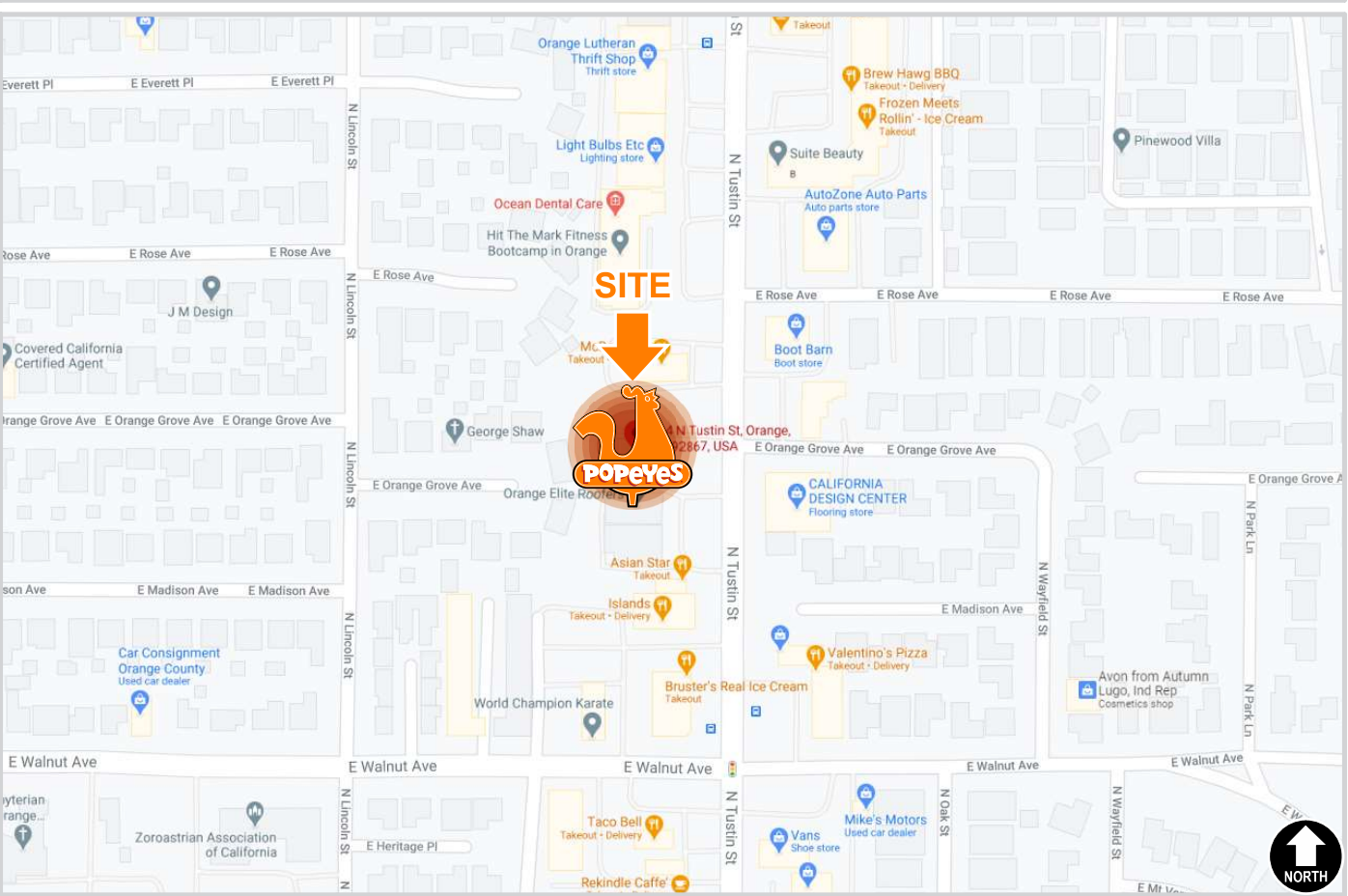

VICINITY MAP NOT TO SCALE



POPEYES
Cavada Development
584 N Tustin St.
Orange, CA 92867

APPROVAL		
X	Title	Date

SIGN CODE

SQUARE FOOTAGE INFORMATION

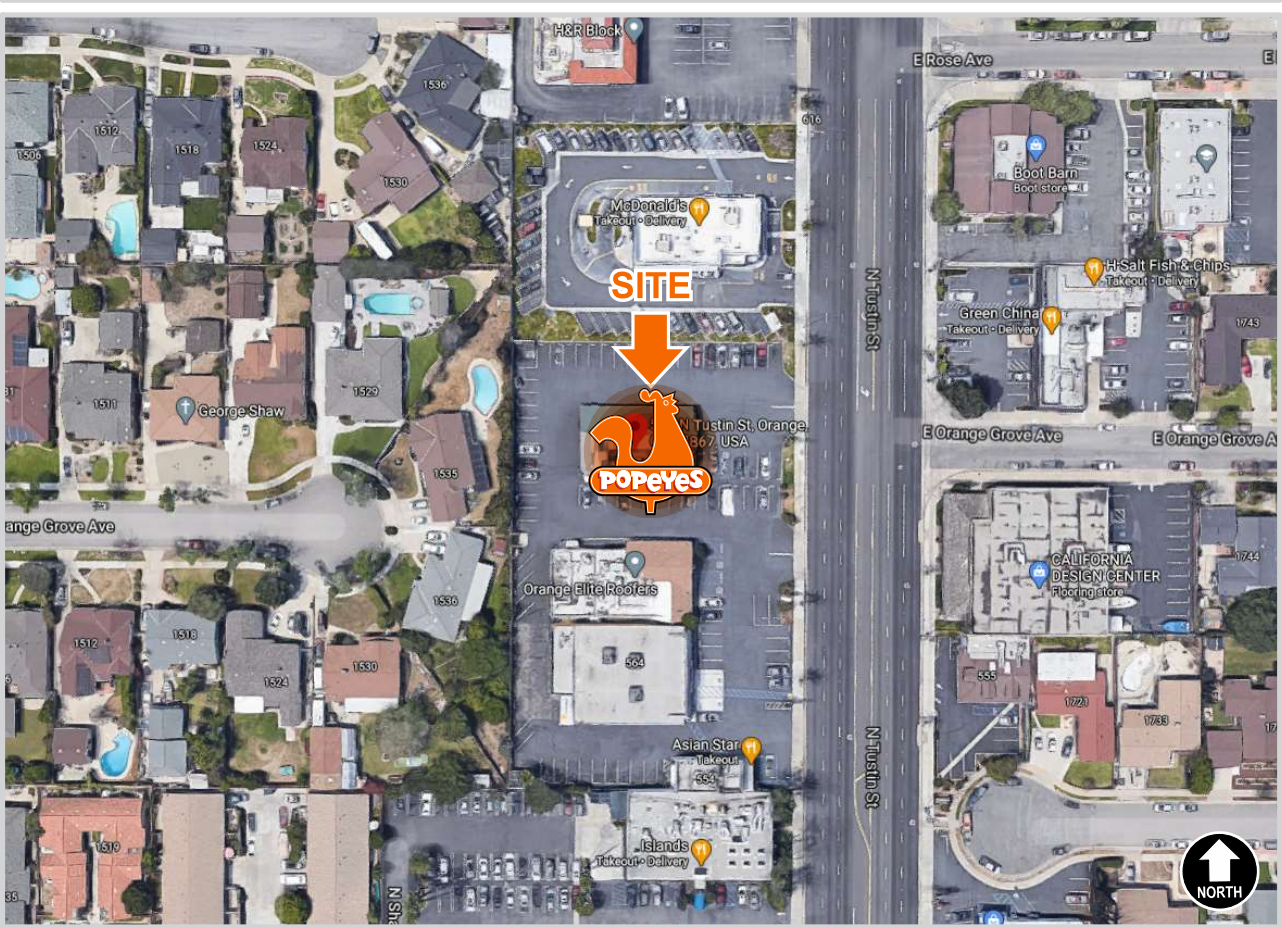

AERIAL MAP NOT TO SCALE



LOREN INDUSTRIES

12226 Coast Drive
Whittier, CA 90601
Tel: (562) 946-7545
Fax: (562) 949-5707
St. Lic.: 455415

Los Angeles, CA



DRAWING/REVISION NO.:

02-21-0002R2

PAGE NO.:

1 OF 21

CLIENT:

POPEYES

ADDRESS

584 N Tustin St.
Orange, CA 92867

Approval Signature

DATE:

02/03/2021

PROJECT MANAGER

Dave P.

DESIGNER:

EC

REVISION DATE:

06/02/2021

REVISION BY:

Jose Soria

ALL IDEAS, PLANS, AND ELECTRONIC ART INDICATED ON THIS DRAWING ARE COPYRIGHTED AND OWNED BY LOREN ELECTRIC SIGN CORPORATION AND SHALL NOT BE REPRODUCED, USED BY OR DISCLOSED TO ANY PERSONS, FIRM OR CORPORATION FOR ANY PURPOSE WHATSOEVER WITHOUT PERMISSION OF LOREN ELECTRIC SIGN CORPORATION.



LOREN
LOREN INDUSTRIES

12226 Coast Drive
Whittier, CA 90601
Tel: (562) 946-7545
Fax: (562) 949-5707
St. Lic.: 455415

Los Angeles, CA



DRAWING/REVISION NO.:
02-21-0002R2

PAGE NO.:
2 OF 21

CLIENT:
POPEYES

ADDRESS
584 N Tustin St.
Orange, CA 92867

Approval Signature

DATE:
02/03/2021

PROJECT MANAGER
Dave P.

DESIGNER:
EC

REVISION DATE:
06/02/2021

REVISION BY:
Jose Soria

ALL IDEAS, PLANS, AND ELECTRONIC
ART INDICATED ON THIS DRAWING ARE
COPYRIGHTED AND OWNED BY LOREN
ELECTRIC SIGN CORPORATION AND
SHALL NOT BE REPRODUCED, USED
BY OR DISCLOSED TO ANY PERSONS,
FIRM OR CORPORATION FOR ANY
PURPOSE WHATSOEVER WITHOUT
PERMISSION OF LOREN ELECTRIC
SIGN CORPORATION.

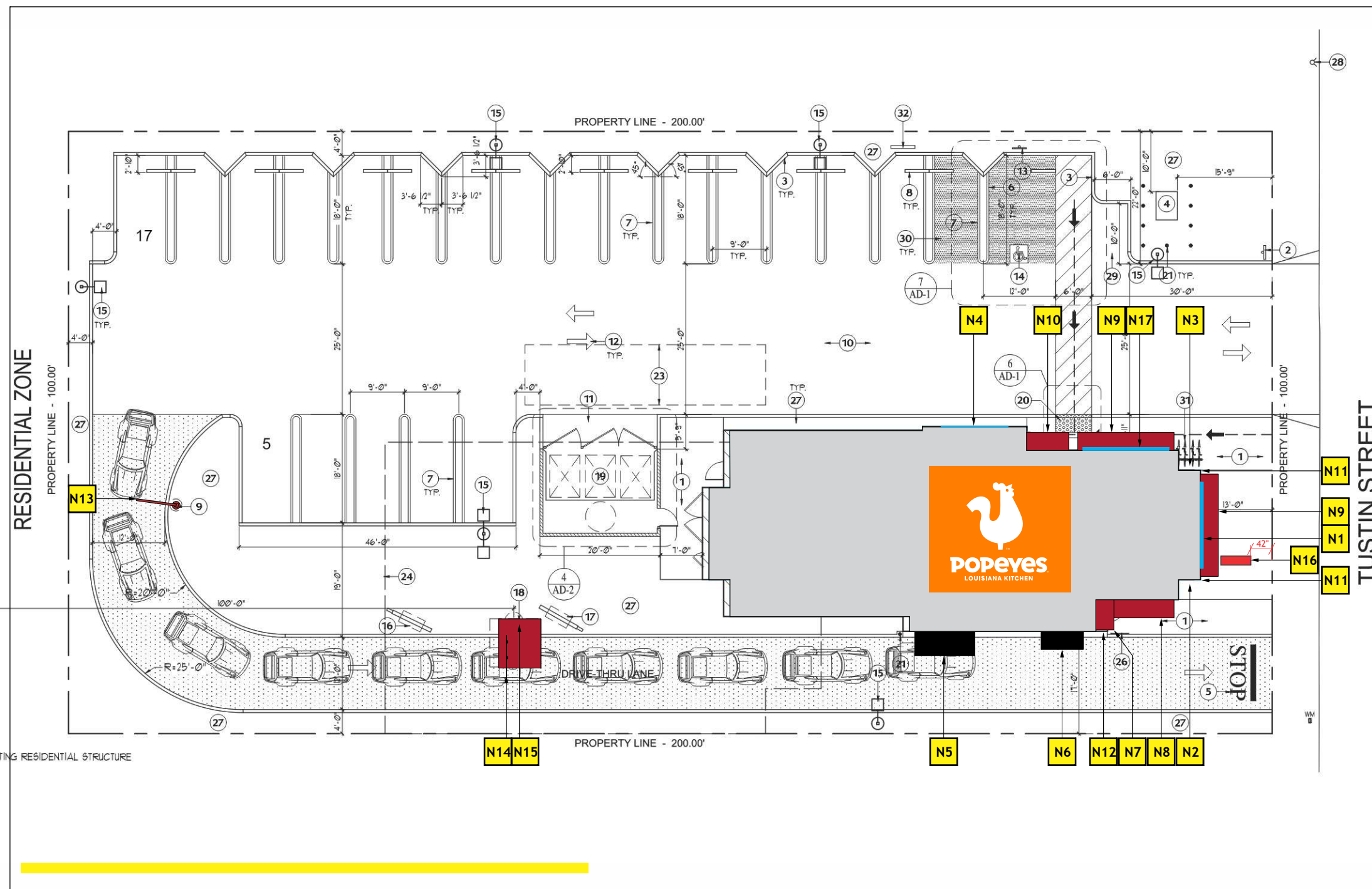

SITE PLAN



Scale: 1"=20'-0"

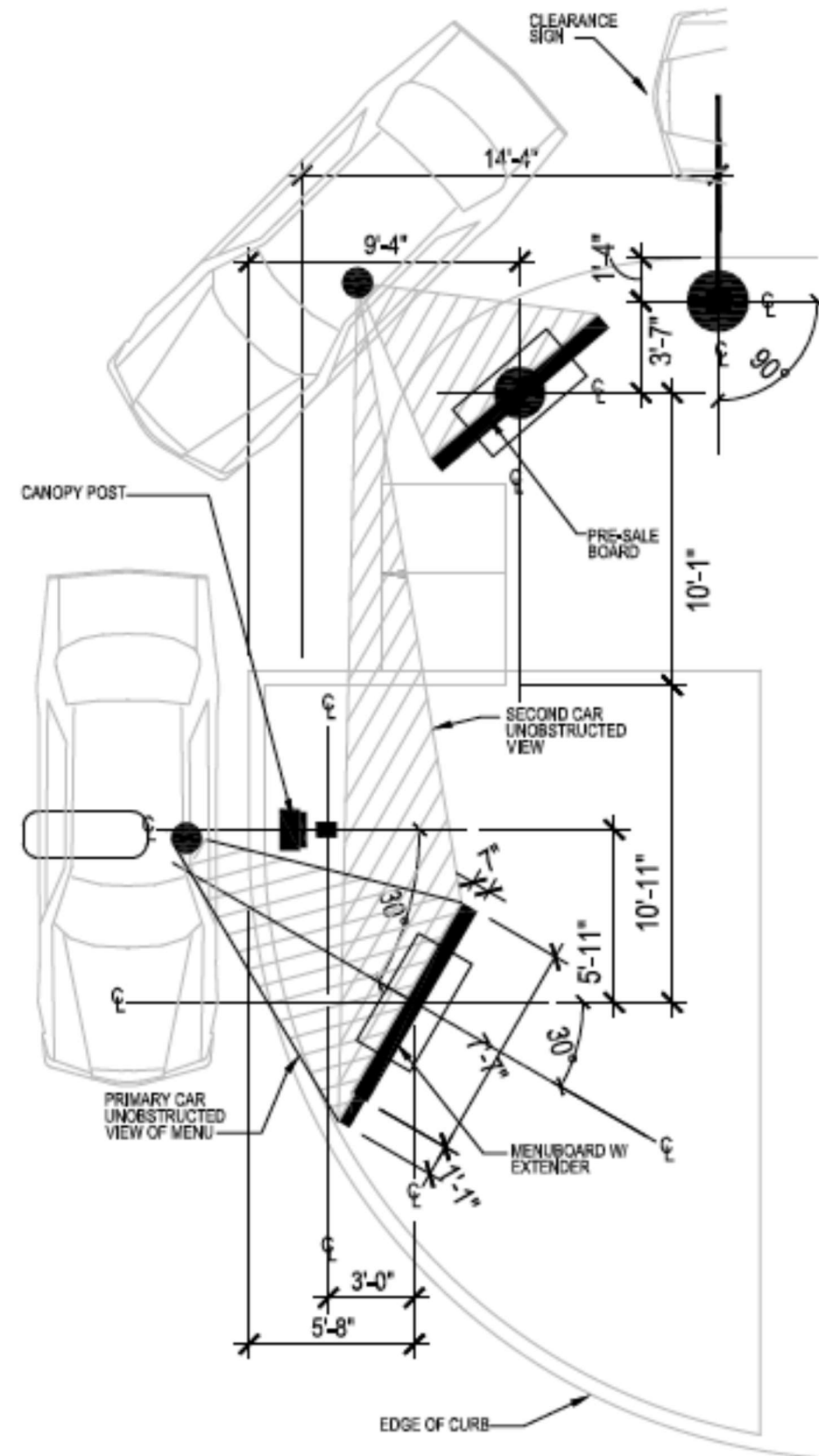

MENU BOARD PRE-SALE
1/8" = 1' - 0" **9**

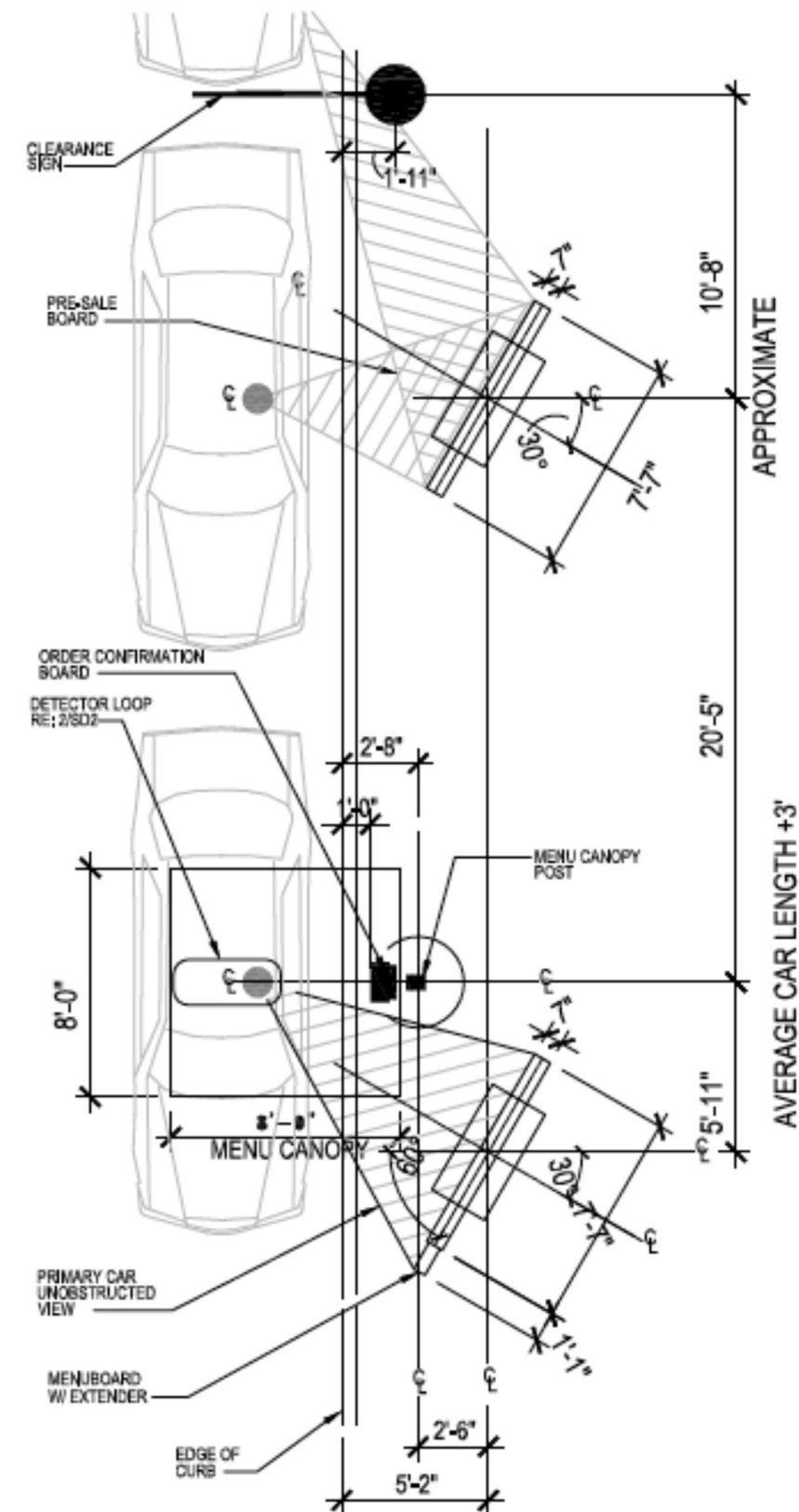

MENU BOARD PRE-SALE ALT.
1/8" = 1' - 0" **10**

Speaker canopy menu board standard template location.



LOREN

LOREN INDUSTRIES

12226 Coast Drive
Whittier, CA 90601

Tel: (562) 946-7545

Fax: (562) 949-5707

St. Lic.: 455415

Los Angeles, CA



DRAWING/REVISION NO.:

02-21-0002R2

PAGE NO.:

3 OF 21

CLIENT:

POPEYES

ADDRESS

584 N Tustin St.
Orange, CA 92867

Approval Signature

DATE:

02/03/2021

PROJECT MANAGER

Dave P.

DESIGNER:

EC

REVISION DATE:

06/02/2021

REVISION BY:

Jose Soria

ALL IDEAS, PLANS, AND ELECTRONIC ART INDICATED ON THIS DRAWING ARE COPYRIGHTED AND OWNED BY LOREN ELECTRIC SIGN CORPORATION AND SHALL NOT BE REPRODUCED, USED BY OR DISCLOSED TO ANY PERSONS, FIRM OR CORPORATION FOR ANY PURPOSE WHATSOEVER WITHOUT PERMISSION OF LOREN ELECTRIC SIGN CORPORATION.



LOREN

LOREN INDUSTRIES

12226 Coast Drive
Whittier, CA 90601

Tel: (562) 946-7545

Fax: (562) 949-5707

St. Lic.: 455415

Los Angeles, CA



DRAWING/REVISION NO.:

02-21-0002R2

PAGE NO.:

4 OF 21

CLIENT:

POPEYES

ADDRESS

584 N Tustin St.
Orange, CA 92867

Approval Signature

DATE:

02/03/2021

PROJECT MANAGER

Dave P.

DESIGNER:

EC

REVISION DATE:

06/02/2021

REVISION BY:

Jose Soria

ALL IDEAS, PLANS, AND ELECTRONIC ART INDICATED ON THIS DRAWING ARE COPYRIGHTED AND OWNED BY LOREN ELECTRIC SIGN CORPORATION AND SHALL NOT BE REPRODUCED, USED BY OR DISCLOSED TO ANY PERSONS, FIRM OR CORPORATION FOR ANY PURPOSE WHATSOEVER WITHOUT PERMISSION OF LOREN ELECTRIC SIGN CORPORATION.

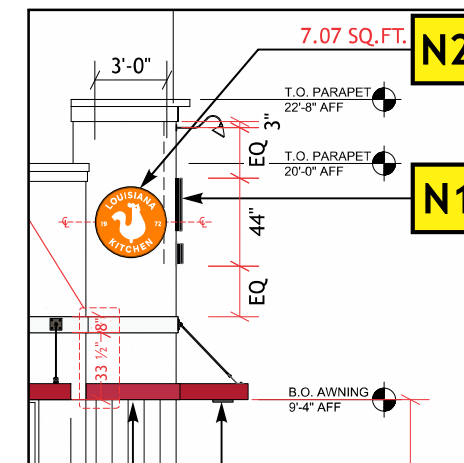

**GOOSENECK LIGHT PLACEMENT
SIDE ELEVATION VIEW**

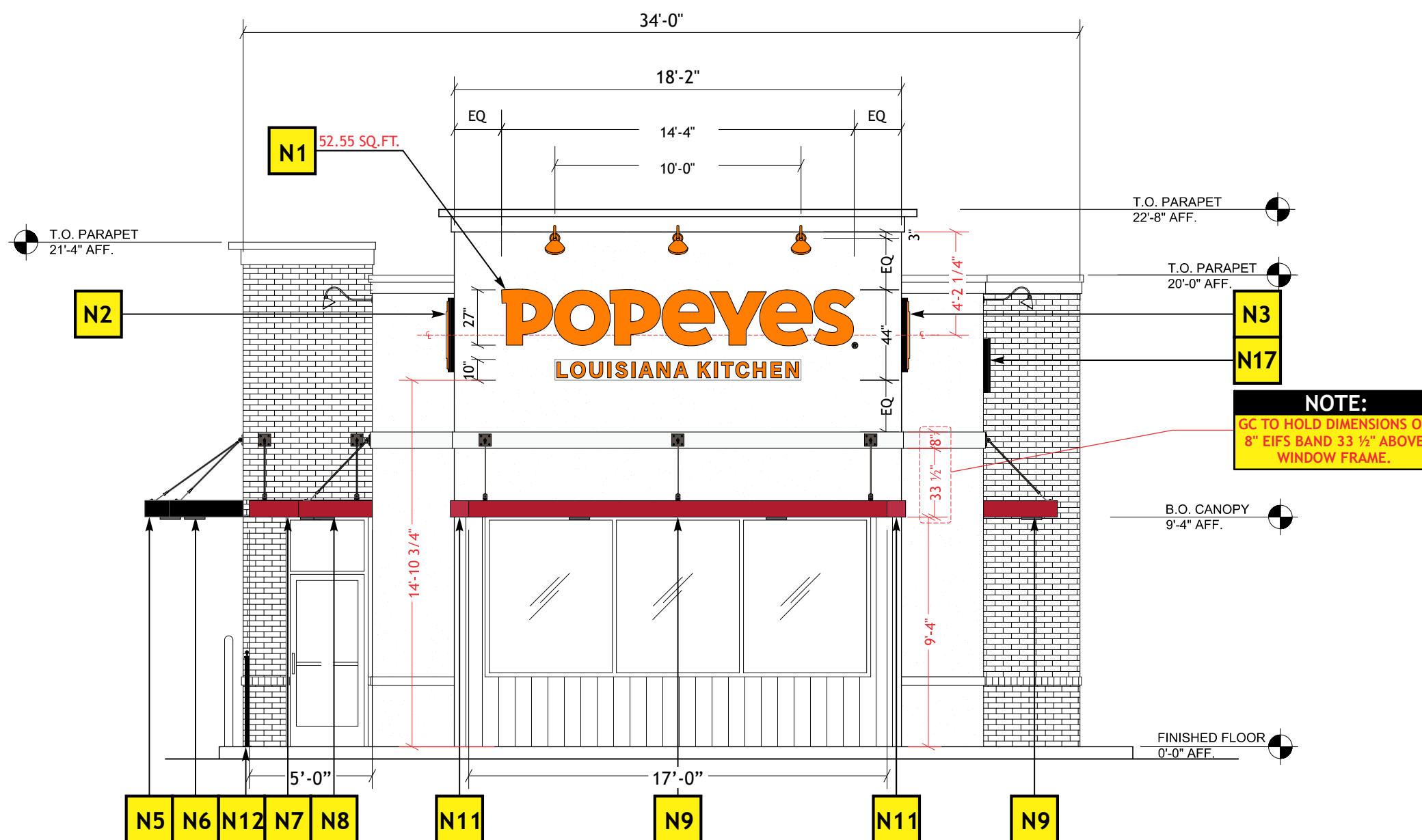

EAST ELEVATION (STOREFRONT)

TOTAL PROPOSED: 52.55 SQ.FT.

Scale: 3/16" = 1'-0"



LOREN

LOREN INDUSTRIES

12226 Coast Drive
Whittier, CA 90601

Tel: (562) 946-7545

Fax: (562) 949-5707

St. Lic.: 455415

Los Angeles, CA



DRAWING/REVISION NO.:

02-21-0002R2

PAGE NO.:

5 OF 21

CLIENT:

POPEYES

ADDRESS

584 N Tustin St.
Orange, CA 92867

Approval Signature

DATE:

02/03/2021

PROJECT MANAGER

Dave P.

DESIGNER:

EC

REVISION DATE:

06/02/2021

REVISION BY:

Jose Soria

ALL IDEAS, PLANS, AND ELECTRONIC ART INDICATED ON THIS DRAWING ARE COPYRIGHTED AND OWNED BY LOREN ELECTRIC SIGN CORPORATION AND SHALL NOT BE REPRODUCED, USED BY OR DISCLOSED TO ANY PERSONS, FIRM OR CORPORATION FOR ANY PURPOSE WHATSOEVER WITHOUT PERMISSION OF LOREN ELECTRIC SIGN CORPORATION.

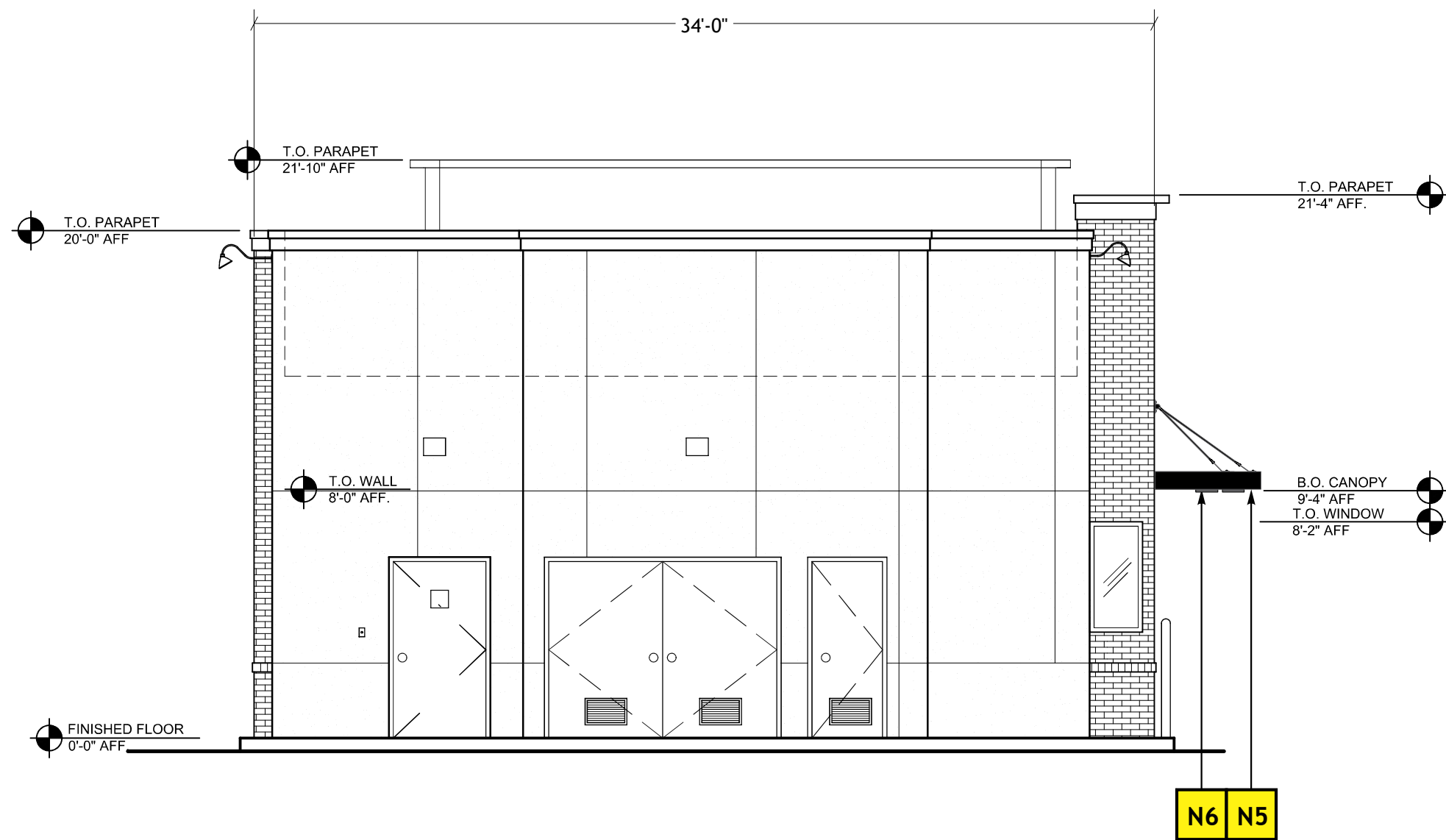

WEST ELEVATION (REAR)

TOTAL PROPOSED: 32.25 SQ.FT.

Scale: 3/16" = 1'-0"

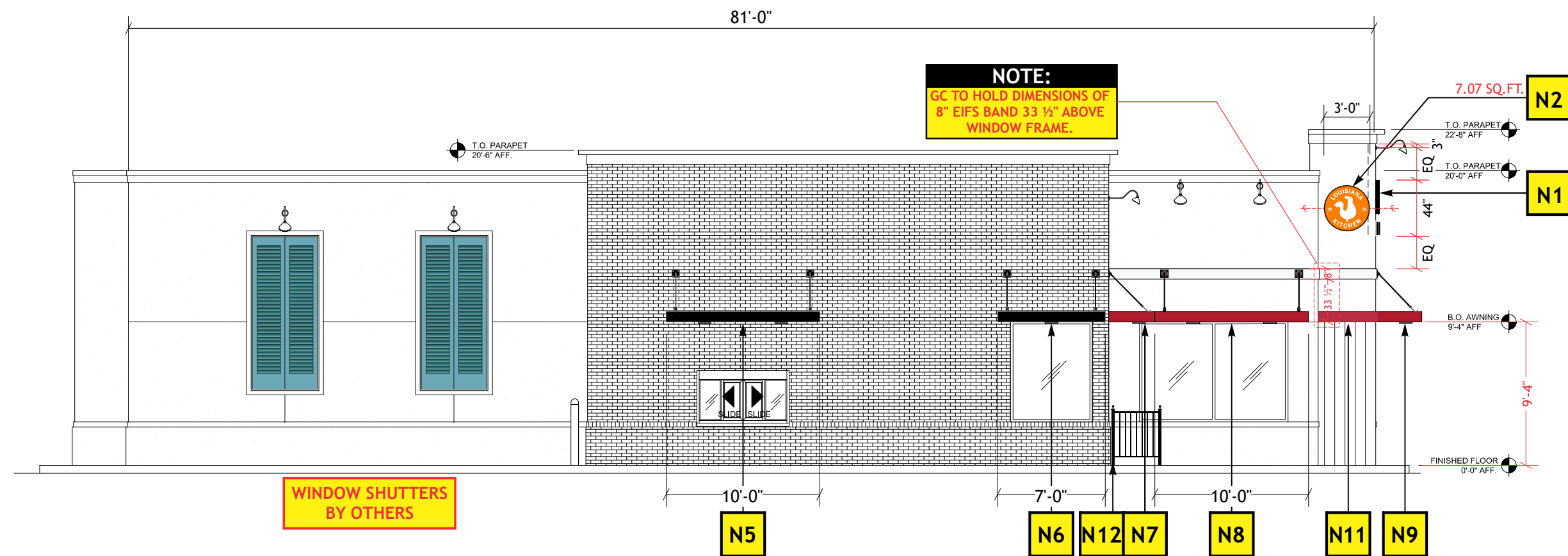

SOUTH ELEVATION (LEFT)

TOTAL PROPOSED: 7.07 SQ.FT.

Scale: 1/8" = 1'-0"

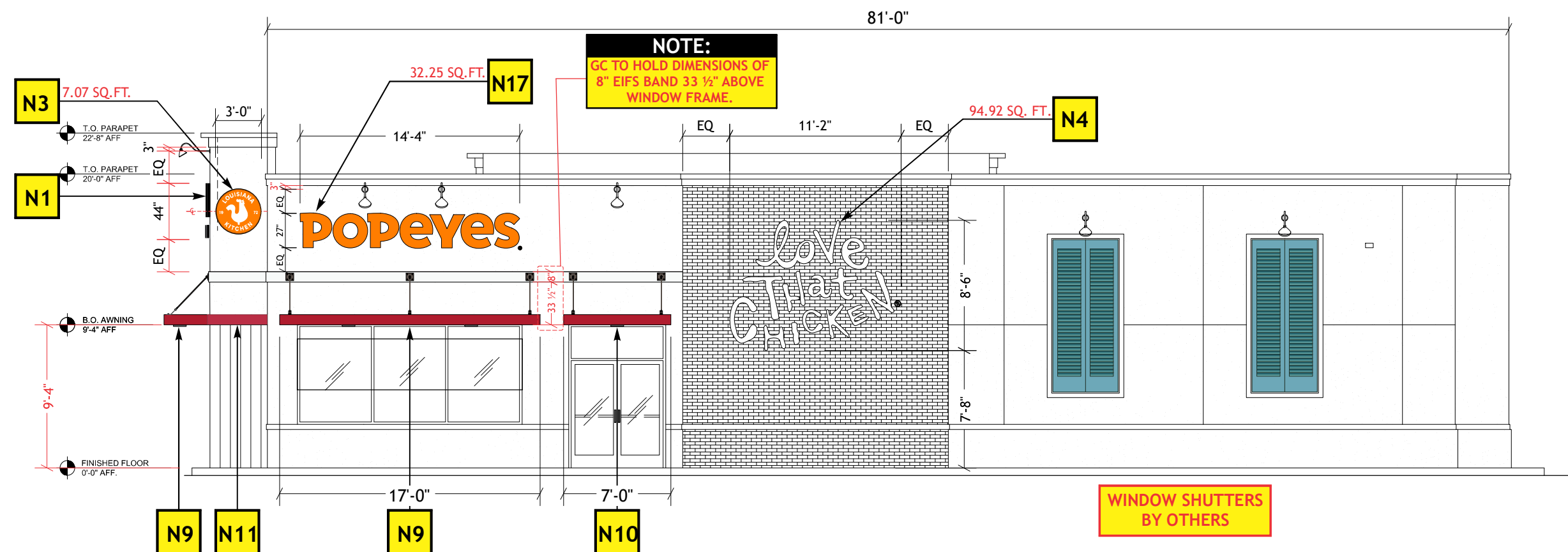

NORTH ELEVATION (RIGHT)

TOTAL PROPOSED: 134.24 SQ.FT.

Scale: 1/8" = 1'-0"



LOREN
LOREN INDUSTRIES

**12226 Coast Drive
Whittier, CA 90601
Tel: (562) 946-7545
Fax: (562) 949-5707
St. Lic.: 455415**

Los Angeles, CA



DRAWING/REVISION NO.:
02-21-0002R2

PAGE NO.:
6 OF 21

CLIENT:
POPEYES

ADDRESS
584 N Tustin St.
Orange, CA 92867

Approval Signature

DATE:
02/03/2021

PROJECT MANAGER

Dave P.

DESIGNER:

EC

REVISION DATE:
06/02/2021

REVISION BY:
Jose Soria

ALL IDEAS, PLANS, AND ELECTRONIC ART INDICATED ON THIS DRAWING ARE COPYRIGHTED AND OWNED BY LOREN ELECTRIC SIGN CORPORATION AND SHALL NOT BE REPRODUCED, USED BY OR DISCLOSED TO ANY PERSONS, FIRM OR CORPORATION FOR ANY PURPOSE WHATSOEVER WITHOUT PERMISSION OF LOREN ELECTRIC SIGN CORPORATION.

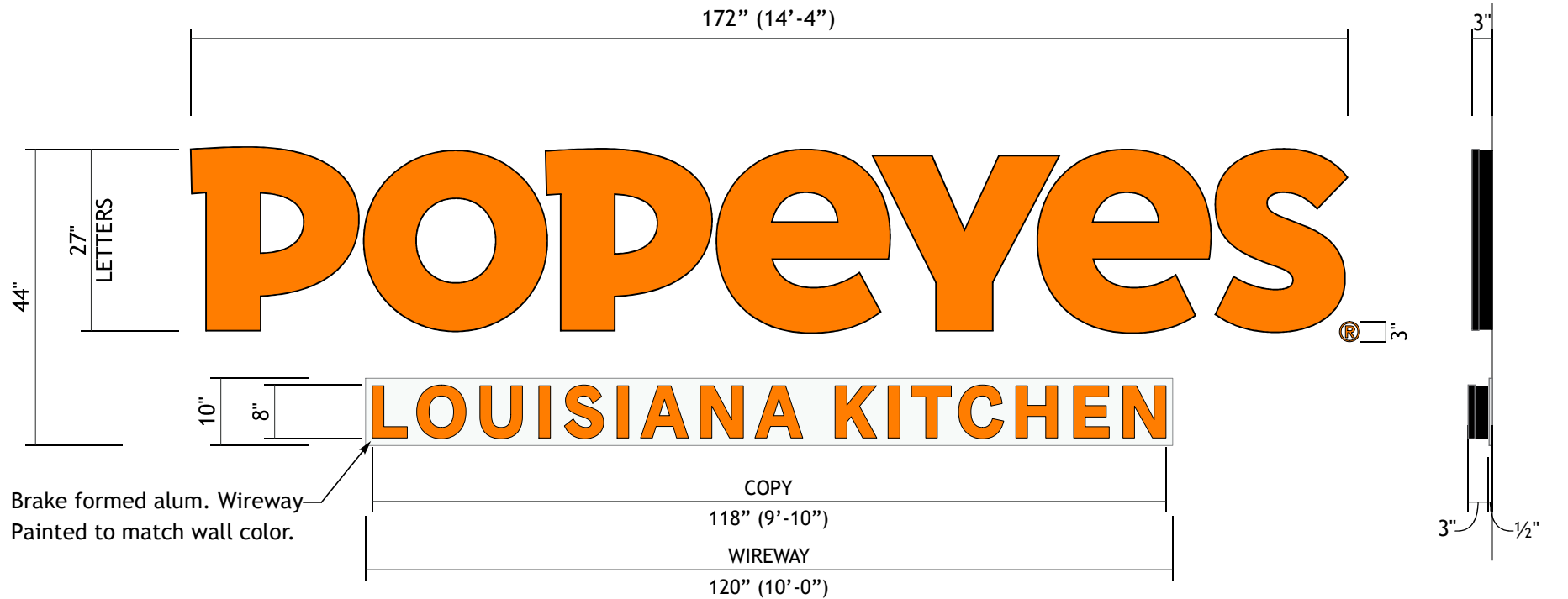

N1

ILLUMINATED CHANNEL LETTERS

FRONT VIEW

AREA: 52.55 SQ FT
SCALE: 1/2" = 1'-0"

SIDE VIEW
SCALE: 1/2" = 1'-0"

SPECIFICATIONS:

LETTERS: POPEYES

FACES:..... .177" #7328 WHITE ACRYLIC FACES
w/ 1ST SURFACE VINYL
3M 3630-84 TANGERINE
RETURNS:..... .040" X 3.0 ALUMINUM BLACK COIL
BACKS:..... 1/8" WHITE ACM BACKS
TRIM CAP:..... 1" JEWELITE BLACK TRIMCAP
ILLUMINATION:.. WHITE LED'S

SPECIFICATIONS:

LETTERS: LOUISANA KITCHEN

FACES:..... .177" #7328 WHITE ACRYLIC FACES
w/ 1ST SURFACE VINYL
3M 3630-84 TANGERINE
RETURNS:..... .040" X 3.0 ALUMINUM BLACK COIL
BACKS:..... 1/8" WHITE ACM BACKS
TRIM CAP:..... 1" JEWELITE BLACK TRIMCAP
ILLUMINATION:.. WHITE LED'S
WIREWAY:..... .090" BRAKE FORMED ALUM.



LOREN

LOREN INDUSTRIES

12226 Coast Drive
Whittier, CA 90601
Tel: (562) 946-7545
Fax: (562) 949-5707
St. Lic.: 455415

Los Angeles, CA



DRAWING/REVISION NO.:

02-21-0002R2

PAGE NO.:

7 OF 21

CLIENT:

POPEYES

ADDRESS

584 N Tustin St.
Orange, CA 92867

Approval Signature

DATE:

02/03/2021

PROJECT MANAGER

Dave P.

DESIGNER:

EC

REVISION DATE:

06/02/2021

REVISION BY:

Jose Soria

ALL IDEAS, PLANS, AND ELECTRONIC
ART INDICATED ON THIS DRAWING ARE
COPYRIGHTED AND OWNED BY LOREN
ELECTRIC SIGN CORPORATION AND
SHALL NOT BE REPRODUCED, USED
BY OR DISCLOSED TO ANY PERSONS,
FIRM OR CORPORATION FOR ANY
PURPOSE WHATSOEVER WITHOUT
PERMISSION OF LOREN ELECTRIC
SIGN CORPORATION.

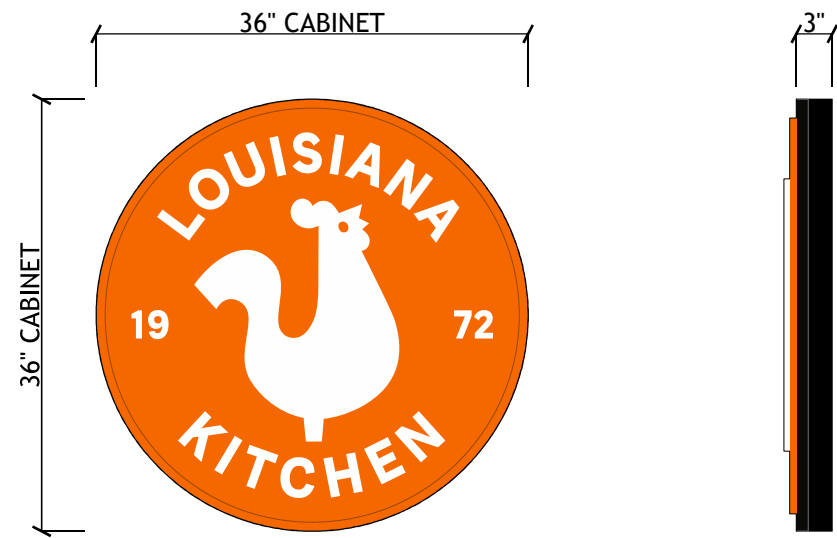

QTY: 2

N2 N3

ILLUMINATED BUILDING SEAL

AREA: 7.07 SQ FT

FRONT VIEW & SIDE VIEW

SCALE: 3/4" = 1'-0"

SPECIFICATIONS:

1. RETURNS - 3" X .040" ALUMINUM PAINTED BLACK
2. FACES - .118" CLEAR IMPACTED MODIFIED ACRYLIC W/ 2ND SURFACE VINYL
3. TRIM CAP - 1" BLACK
4. BACKS - 1/8" ACM
5. LEDS- WHITE LED W/ 12V 60W POWER SUPPLY



LOREN

LOREN INDUSTRIES

12226 Coast Drive
Whittier, CA 90601

Tel: (562) 946-7545

Fax: (562) 949-5707

St. Lic.: 455415

Los Angeles, CA



DRAWING/REVISION NO.:

02-21-0002R2

PAGE NO.:

8 OF 21

CLIENT:

POPEYES

ADDRESS

584 N Tustin St.
Orange, CA 92867

Approval Signature

DATE:

02/03/2021

PROJECT MANAGER

Dave P.

DESIGNER:

EC

REVISION DATE:

06/02/2021

REVISION BY:

Jose Soria

ALL IDEAS, PLANS, AND ELECTRONIC ART INDICATED ON THIS DRAWING ARE COPYRIGHTED AND OWNED BY LOREN ELECTRIC SIGN CORPORATION AND SHALL NOT BE REPRODUCED, USED BY OR DISCLOSED TO ANY PERSONS, FIRM OR CORPORATION FOR ANY PURPOSE WHATSOEVER WITHOUT PERMISSION OF LOREN ELECTRIC SIGN CORPORATION.

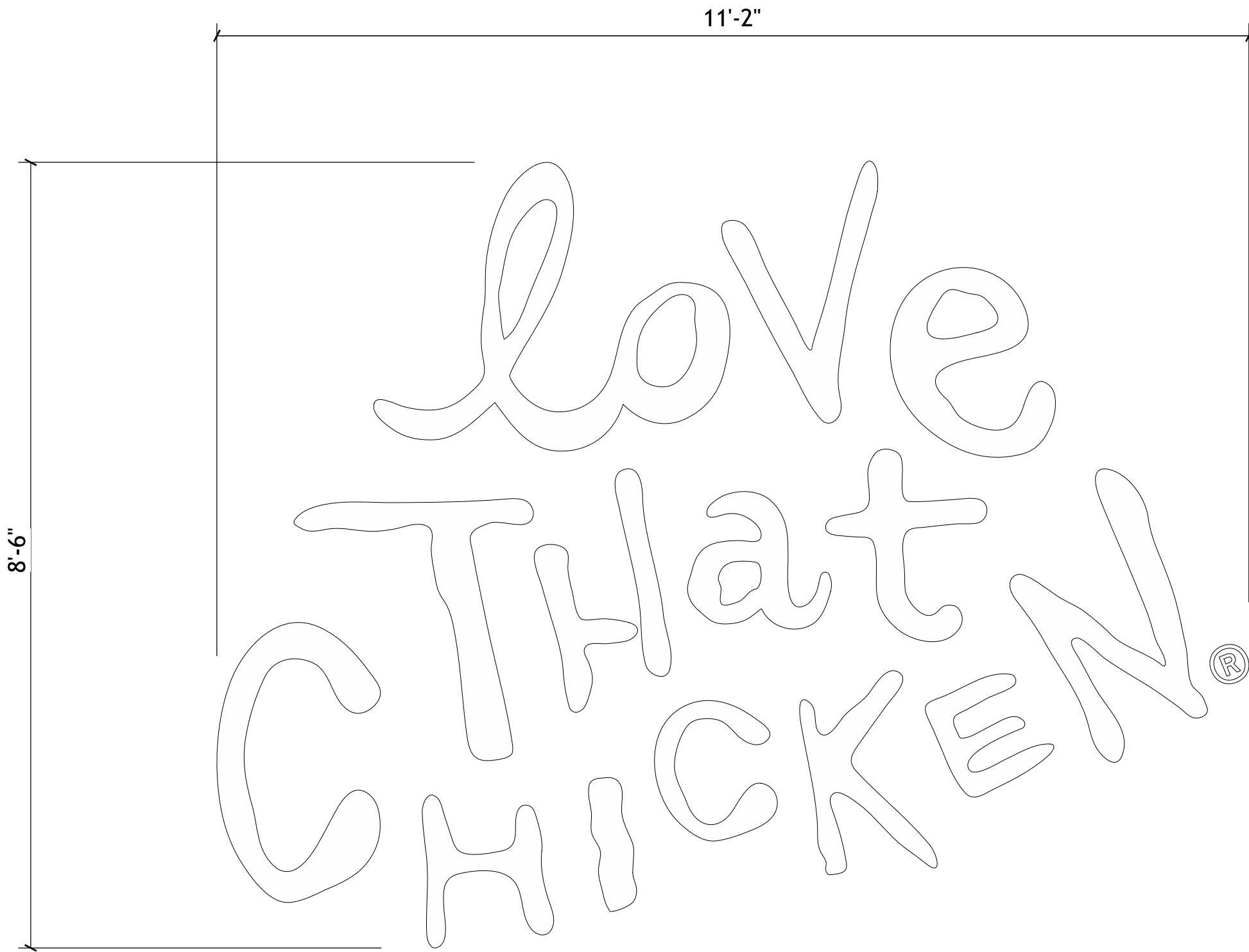

BRICK WALL SURFACE
LETTERS SHALL BE
MOUNTED FLUSH
WITH SURFACE

3/8" CLEAR ACRYLIC
PAINTED WHITE

MOUNTING PINS

N4

“LOVE THAT CHICKEN” NON-ILLUMINATED FCO LETTERS

AREA: 94.92 SQ FT

Scale: 3/4" = 1'-0"



LOREN

LOREN INDUSTRIES

12226 Coast Drive
Whittier, CA 90601

Tel: (562) 946-7545

Fax: (562) 949-5707

St. Lic.: 455415

Los Angeles, CA



DRAWING/REVISION NO.:

02-21-0002R2

PAGE NO.:

9 OF 21

CLIENT:

POPEYES

ADDRESS

584 N Tustin St.
Orange, CA 92867

Approval Signature

DATE:

02/03/2021

PROJECT MANAGER

Dave P.

DESIGNER:

EC

REVISION DATE:

06/02/2021

REVISION BY:

Jose Soria

ALL IDEAS, PLANS, AND ELECTRONIC
ART INDICATED ON THIS DRAWING ARE
COPYRIGHTED AND OWNED BY LOREN
ELECTRIC SIGN CORPORATION AND
SHALL NOT BE REPRODUCED, USED
BY OR DISCLOSED TO ANY PERSONS,
FIRM OR CORPORATION FOR ANY
PURPOSE WHATSOEVER WITHOUT
PERMISSION OF LOREN ELECTRIC
SIGN CORPORATION.

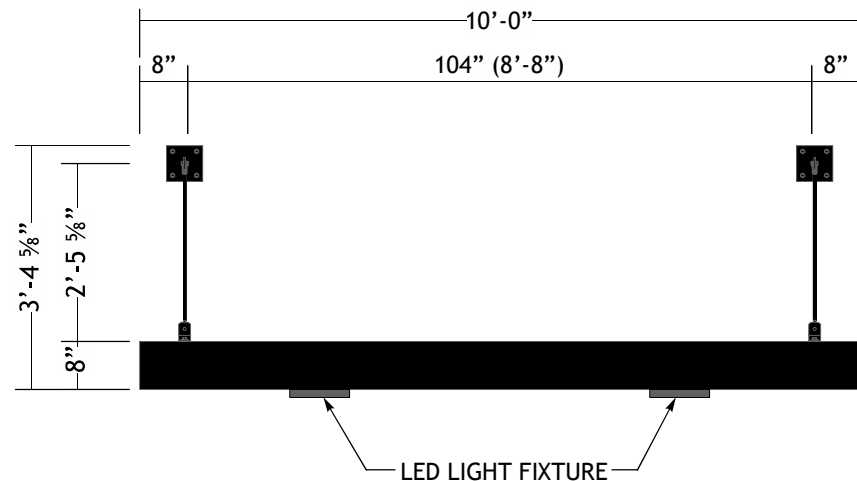

N5 DT WINDOW CANOPY
FRONT VIEW
QTY: 1
SCALE: 3/8" = 1'-0"

SPECIFICATIONS:

- 2" X 8" ALUMINUM RECT. TUBE CANOPY FRAME WITH .090" BRAKE FORMED STIFFENERS
- .090" ALUMINUM TOP & BOTTOM COVERS
- PAINT - BLACK
- LIGHTING - LED LIGHT FIXTURE

NOTES:

ELECTRICAL COMPONENTS TO BE UL LISTED AND INSTALLED IN ACCORDANCE WITH THE NATIONAL ELECTRIC CODE (NEC)

ALL WIRING SHALL BE 12 GA

(1) 20 AMP-120V CIRCUIT TO BE BROUGHT TO JOB SITE BY LICENCED ELECTRICIAN.

ALL SIGNAGE WILL BE UL2161 COMPLIANT AND CARRY UL LABELS.

COLOR

BLACK



ELECTRIC SIGN SECTION

THIS SIGN IS INTENDED TO BE INSTALLED IN ACCORDANCE WITH THE REQUIREMENTS OF ARTICLE 600 OF THE NATIONAL ELECTRICAL CODE AND/OR OTHER APPLICABLE LOCAL CODES.

THIS INCLUDES PROPER GROUNDING AND BONDING OF THE SIGN.

(1) LEFT SIDE

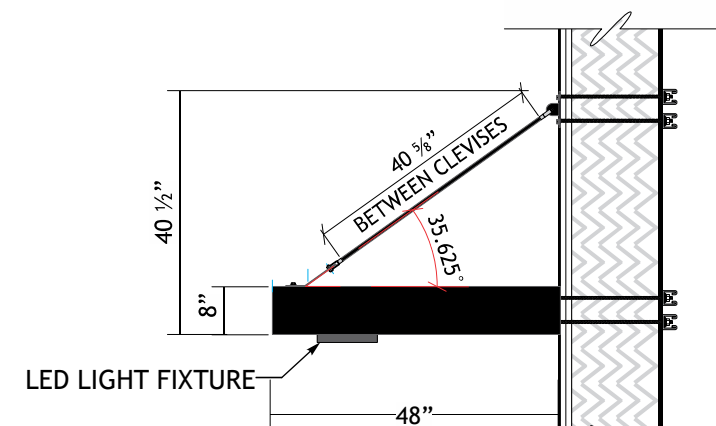

2 CANOPY
END VIEW
SCALE: 3/8" = 1'-0"

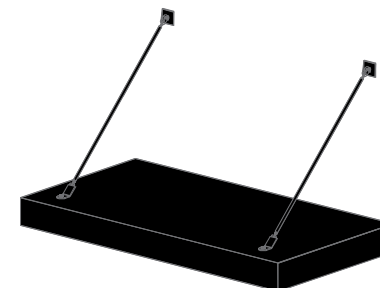

3 CANOPY
ISOMETRIC VIEW
SCALE: NTS



LOREN
LOREN INDUSTRIES

12226 Coast Drive
Whittier, CA 90601
Tel: (562) 946-7545
Fax: (562) 949-5707
St. Lic.: 455415

Los Angeles, CA



DRAWING/REVISION NO.:

02-21-0002R2

PAGE NO.:

10 OF 21

CLIENT:

POPEYES

ADDRESS

584 N Tustin St.
Orange, CA 92867

Approval Signature

DATE:

02/03/2021

PROJECT MANAGER

Dave P.

DESIGNER:

EC

REVISION DATE:

06/02/2021

REVISION BY:

Jose Soria

ALL IDEAS, PLANS, AND ELECTRONIC ART INDICATED ON THIS DRAWING ARE COPYRIGHTED AND OWNED BY LOREN ELECTRIC SIGN CORPORATION AND SHALL NOT BE REPRODUCED, USED BY OR DISCLOSED TO ANY PERSONS, FIRM OR CORPORATION FOR ANY PURPOSE WHATSOEVER WITHOUT PERMISSION OF LOREN ELECTRIC SIGN CORPORATION.

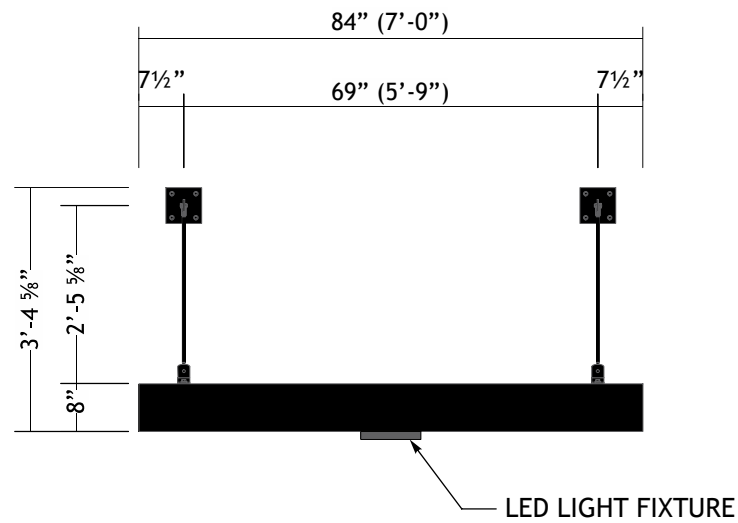

N6 CANOPY FRONT VIEW **QTY: 1**
SCALE: 3/8" = 1'-0"

SPECIFICATIONS:

2. 2" X 8" ALUMINUM RECT. TUBE CANOPY FRAME WITH .090" BRAKE FORMED STIFFENERS
3. .090" ALUMINUM TOP & BOTTOM COVERS
4. PAINT - BLACK
5. LIGHTING - LED LIGHT FIXTURE

NOTES:

ELECTRICAL COMPONENTS TO BE UL LISTED AND INSTALLED IN ACCORDANCE WITH THE NATIONAL ELECTRIC CODE (NEC)

ALL WIRING SHALL BE 12 GA

(1) 20 AMP-120V CIRCUIT TO BE BROUGHT TO JOB SITE BY LICENCED ELECTRICIAN.

ALL SIGNAGE WILL BE UL2161 COMPLIANT AND CARRY UL LABELS.

COLOR

BLACK



THIS SIGN IS INTENDED TO BE INSTALLED IN ACCORDANCE WITH THE REQUIREMENTS OF ARTICLE 600 OF THE NATIONAL ELECTRICAL CODE AND/OR OTHER APPLICABLE LOCAL CODES.

THIS INCLUDES PROPER GROUNDING AND BONDING OF THE SIGN.

ELECTRIC SIGN SECTION

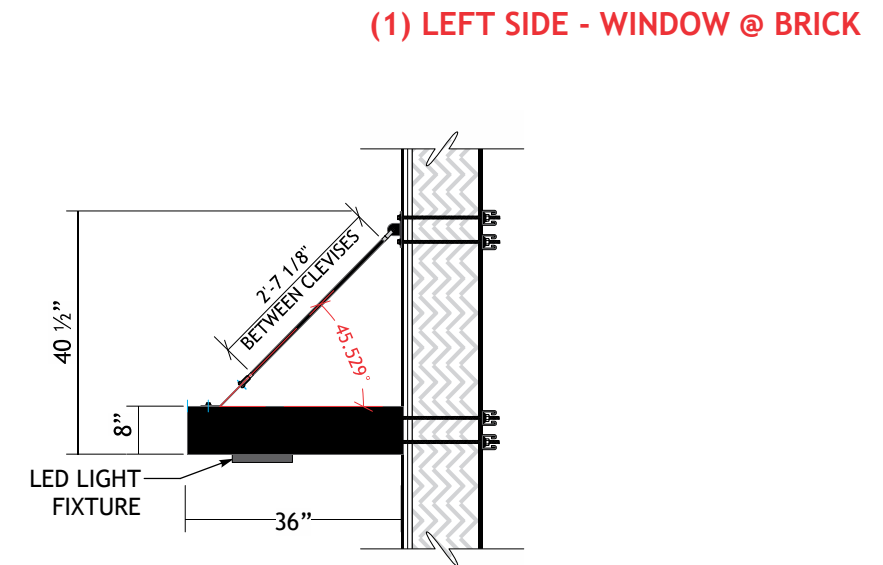

2 CANOPY END VIEW
SCALE: 3/8" = 1'-0"

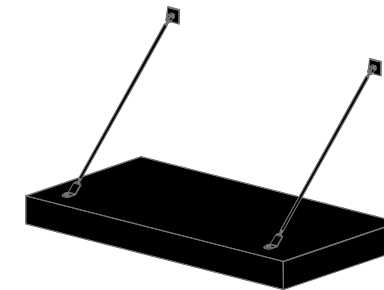

3 CANOPY ISOMETRIC VIEW
SCALE: NTS



LOREN

LOREN INDUSTRIES

12226 Coast Drive
Whittier, CA 90601

Tel: (562) 946-7545

Fax: (562) 949-5707

St. Lic.: 455415

Los Angeles, CA



DRAWING/REVISION NO.:

02-21-0002R2

PAGE NO.:

11 OF 21

CLIENT:

POPEYES

ADDRESS

584 N Tustin St.
Orange, CA 92867

Approval Signature

DATE:

02/03/2021

PROJECT MANAGER

Dave P.

DESIGNER:

EC

REVISION DATE:

06/02/2021

REVISION BY:

Jose Soria

ALL IDEAS, PLANS, AND ELECTRONIC ART INDICATED ON THIS DRAWING ARE COPYRIGHTED AND OWNED BY LOREN ELECTRIC SIGN CORPORATION AND SHALL NOT BE REPRODUCED, USED BY OR DISCLOSED TO ANY PERSONS, FIRM OR CORPORATION FOR ANY PURPOSE WHATSOEVER WITHOUT PERMISSION OF LOREN ELECTRIC SIGN CORPORATION.

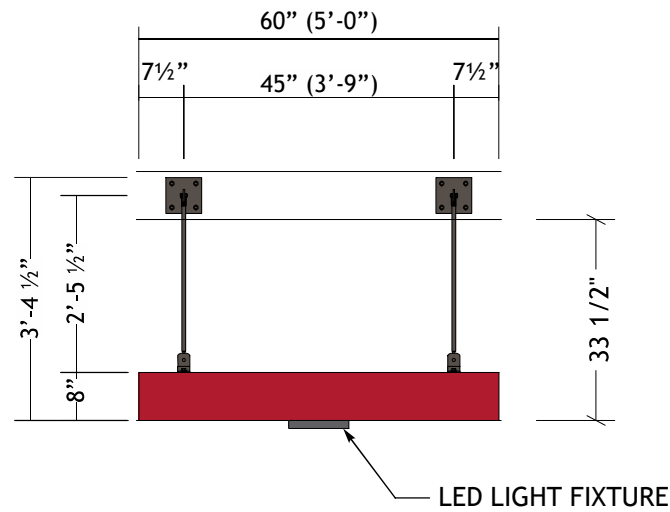

N7 CANOPY FRONT VIEW **QTY: 1**
SCALE: 3/8" = 1'-0"

SPECIFICATIONS:

- 2" X 8" ALUMINUM RECT. TUBE CANOPY FRAME WITH .090" BRAKE FORMED STIFFENERS
- .090" ALUMINUM TOP & BOTTOM COVERS
- PAINT - PMS 187C RED
- LIGHTING- LED LIGHT FIXTURE

NOTES:

ELECTRICAL COMPONENTS TO BE UL LISTED AND INSTALLED IN ACCORDANCE WITH THE NATIONAL ELECTRIC CODE (NEC)

ALL WIRING SHALL BE 12 GA

(1) 20 AMP-120V CIRCUIT TO BE BROUGHT TO JOB SITE BY LICENCED ELECTRICIAN.

ALL SIGNAGE WILL BE UL2161 COMPLIANT AND CARRY UL LABELS.

COLOR

- PMS 187C RED
- BM CC-542 WILLOW



THIS SIGN IS INTENDED TO BE INSTALLED IN ACCORDANCE WITH THE REQUIREMENTS OF ARTICLE 600 OF THE NATIONAL ELECTRICAL CODE AND/OR OTHER APPLICABLE LOCAL CODES.

THIS INCLUDES PROPER GROUNDING AND BONDING OF THE SIGN.

ELECTRIC SIGN SECTION

(1) LEFT SIDE - CORNER

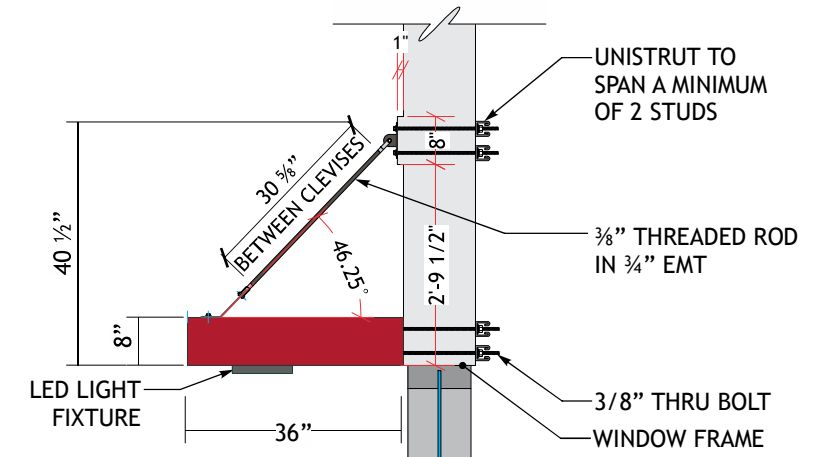

2 CANOPY END VIEW
SCALE: 3/8" = 1'-0"

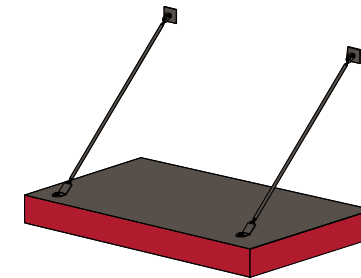

3 CANOPY ISOMETRIC VIEW
SCALE: NTS



LOREN

LOREN INDUSTRIES

12226 Coast Drive
Whittier, CA 90601
Tel: (562) 946-7545
Fax: (562) 949-5707
St. Lic.: 455415

Los Angeles, CA



DRAWING/REVISION NO.:

02-21-0002R2

PAGE NO.:

12 OF 21

CLIENT:

POPEYES

ADDRESS

584 N Tustin St.
Orange, CA 92867

Approval Signature

DATE:

02/03/2021

PROJECT MANAGER

Dave P.

DESIGNER:

EC

REVISION DATE:

06/02/2021

REVISION BY:

Jose Soria

ALL IDEAS, PLANS, AND ELECTRONIC ART INDICATED ON THIS DRAWING ARE COPYRIGHTED AND OWNED BY LOREN ELECTRIC SIGN CORPORATION AND SHALL NOT BE REPRODUCED, USED BY OR DISCLOSED TO ANY PERSONS, FIRM OR CORPORATION FOR ANY PURPOSE WHATSOEVER WITHOUT PERMISSION OF LOREN ELECTRIC SIGN CORPORATION.

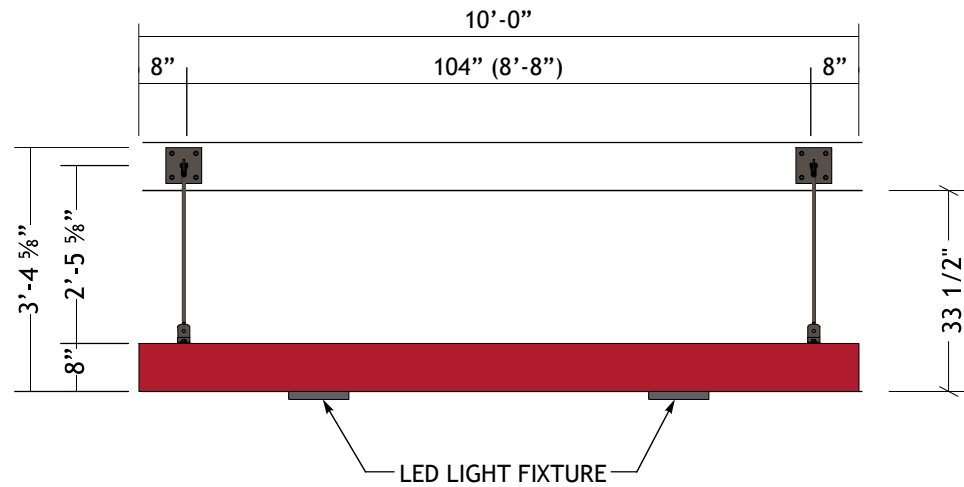

N8

CANOPY

FRONT VIEW

QTY: 1

SCALE: 3/8" = 1'-0"

SPECIFICATIONS:

- 2" X 8" ALUMINUM RECT. TUBE CANOPY FRAME WITH .090" BRAKE FORMED STIFFENERS
- .090" ALUMINUM TOP & BOTTOM COVERS
- PAINT - PMS 187C RED
- LIGHTING- LED LIGHT FIXTURE

NOTES:

ELECTRICAL COMPONENTS TO BE UL LISTED AND INSTALLED IN ACCORDANCE WITH THE NATIONAL ELECTRIC CODE (NEC)

ALL WIRING SHALL BE 12 GA

(1) 20 AMP-120V CIRCUIT TO BE BROUGHT TO JOB SITE BY LICENCED ELECTRICIAN.

ALL SIGNAGE WILL BE UL2161 COMPLIANT AND CARRY UL LABELS.

COLOR

- PMS 187C RED
- BM CC-542 WILLOW

(1) LEFT SIDE

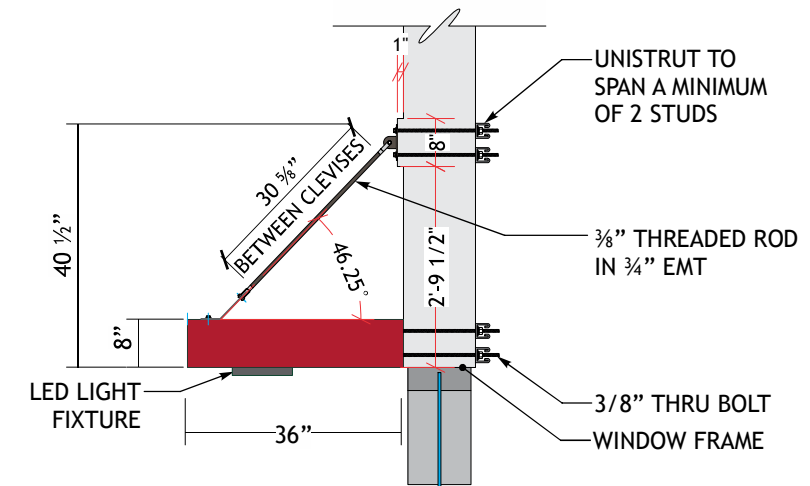

2

CANOPY

END VIEW

SCALE: 3/8" = 1'-0"

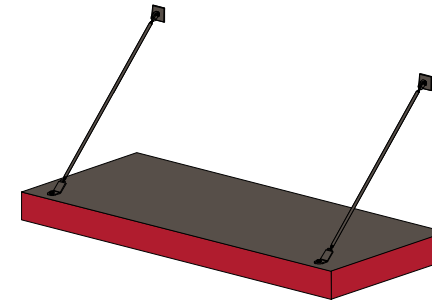

3

CANOPY

ISOMETRIC VIEW

SCALE: NTS



THIS SIGN IS INTENDED TO BE INSTALLED IN ACCORDANCE WITH THE REQUIREMENTS OF ARTICLE 600 OF THE NATIONAL ELECTRICAL CODE AND/OR OTHER APPLICABLE LOCAL CODES.

THIS INCLUDES PROPER GROUNDING AND BONDING OF THE SIGN.



LOREN INDUSTRIES

12226 Coast Drive
Whittier, CA 90601
Tel: (562) 946-7545
Fax: (562) 949-5707
St. Lic.: 455415

Los Angeles, CA



DRAWING/REVISION NO.:

02-21-0002R2

PAGE NO.:

13 OF 21

CLIENT:

POPEYES

ADDRESS

584 N Tustin St.
Orange, CA 92867

Approval Signature

DATE:

02/03/2021

PROJECT MANAGER

Dave P.

DESIGNER:

EC

REVISION DATE:

06/02/2021

REVISION BY:

Jose Soria

ALL IDEAS, PLANS, AND ELECTRONIC ART INDICATED ON THIS DRAWING ARE COPYRIGHTED AND OWNED BY LOREN ELECTRIC SIGN CORPORATION AND SHALL NOT BE REPRODUCED, USED BY OR DISCLOSED TO ANY PERSONS, FIRM OR CORPORATION FOR ANY PURPOSE WHATSOEVER WITHOUT PERMISSION OF LOREN ELECTRIC SIGN CORPORATION.

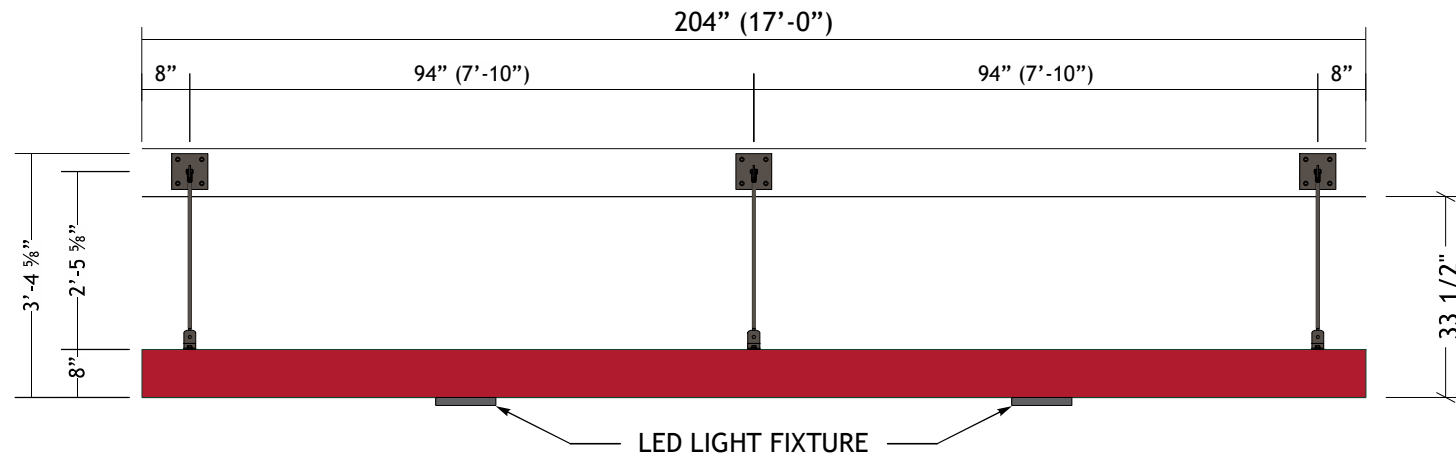

N9

CANOPY

FRONT VIEW

QTY: 2

SCALE: 3/8" = 1'-0"

SPECIFICATIONS:

- 2" X 8" ALUMINUM RECT. TUBE CANOPY FRAME WITH .090" BRAKE FORMED STIFFENERS
- .090" ALUMINUM TOP & BOTTOM COVERS
- PAINT - PMS 187C RED
- LIGHTING- LED LIGHT FIXTURE

NOTES:

ELECTRICAL COMPONENTS TO BE UL LISTED AND INSTALLED IN ACCORDANCE WITH THE NATIONAL ELECTRIC CODE (NEC)

ALL WIRING SHALL BE 12 GA

(1) 20 AMP-120V CIRCUIT TO BE BROUGHT TO JOB SITE BY LICENCED ELECTRICIAN.

ALL SIGNAGE WILL BE UL2161 COMPLIANT AND CARRY UL LABELS.

COLOR

- PMS 187C RED
- BM CC-542 WILLOW



THIS SIGN IS INTENDED TO BE INSTALLED IN ACCORDANCE WITH THE REQUIREMENTS OF ARTICLE 600 OF THE NATIONAL ELECTRICAL CODE AND/OR OTHER APPLICABLE LOCAL CODES.

ELECTRIC SIGN SECTION

THIS INCLUDES PROPER GROUNDING AND BONDING OF THE SIGN.

(1) FRONT; (1) RIGHT SIDE

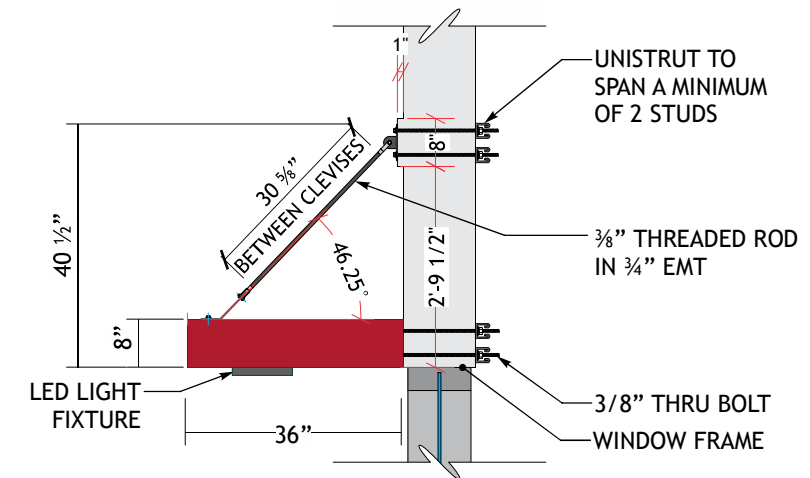

2

CANOPY

END VIEW

SCALE: 3/8" = 1'-0"

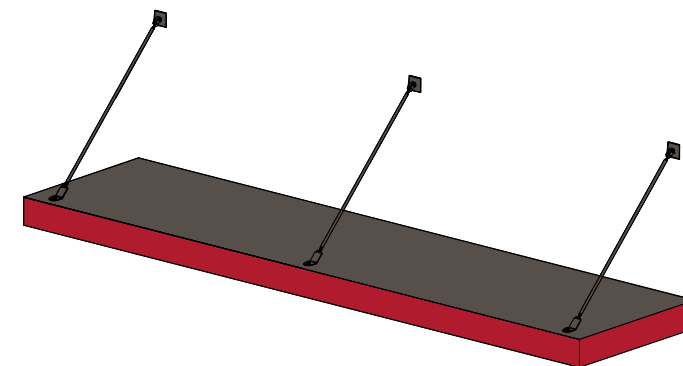

3

CANOPY

ISOMETRIC VIEW

SCALE: NTS



LOREN
LOREN INDUSTRIES

12226 Coast Drive
Whittier, CA 90601
Tel: (562) 946-7545
Fax: (562) 949-5707
St. Lic.: 455415

Los Angeles, CA



DRAWING/REVISION NO.:

02-21-0002R2

PAGE NO.:

14 OF 21

CLIENT:

POPEYES

ADDRESS

584 N Tustin St.
Orange, CA 92867

Approval Signature

DATE:

02/03/2021

PROJECT MANAGER

Dave P.

DESIGNER:

EC

REVISION DATE:

06/02/2021

REVISION BY:

Jose Soria

ALL IDEAS, PLANS, AND ELECTRONIC ART INDICATED ON THIS DRAWING ARE COPYRIGHTED AND OWNED BY LOREN ELECTRIC SIGN CORPORATION AND SHALL NOT BE REPRODUCED, USED BY OR DISCLOSED TO ANY PERSONS, FIRM OR CORPORATION FOR ANY PURPOSE WHATSOEVER WITHOUT PERMISSION OF LOREN ELECTRIC SIGN CORPORATION.

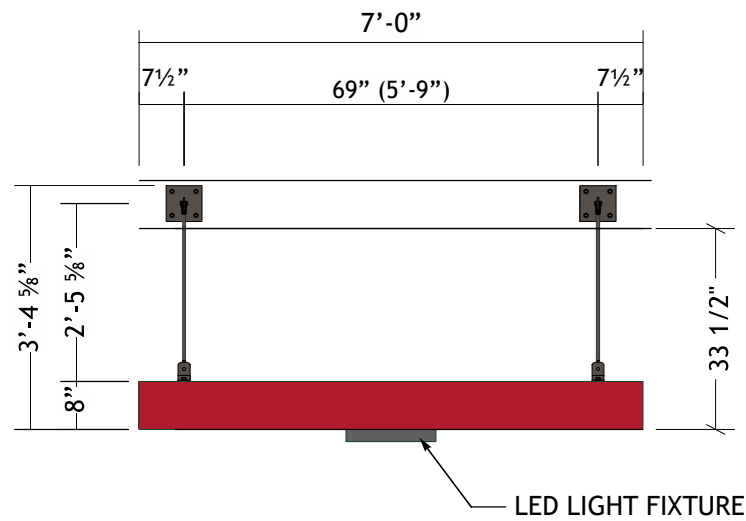

N10 CANOPY FRONT VIEW **QTY: 1**
SCALE: 3/8" = 1'-0"

SPECIFICATIONS:

- 2" X 8" ALUMINUM RECT. TUBE CANOPY FRAME WITH .090" BRAKE FORMED STIFFENERS
- .090" ALUMINUM TOP & BOTTOM COVERS
- PAINT - PMS 187C RED
- LIGHTING- LED LIGHT FIXTURE

NOTES:

ELECTRICAL COMPONENTS TO BE UL LISTED AND INSTALLED IN ACCORDANCE WITH THE NATIONAL ELECTRIC CODE (NEC)

ALL WIRING SHALL BE 12 GA

(1) 20 AMP-120V CIRCUIT TO BE BROUGHT TO JOB SITE BY LICENCED ELECTRICIAN.

ALL SIGNAGE WILL BE UL2161 COMPLIANT AND CARRY UL LABELS.

COLOR

- PMS 187C RED
- BM CC-542 WILLOW

(1) RIGHT SIDE

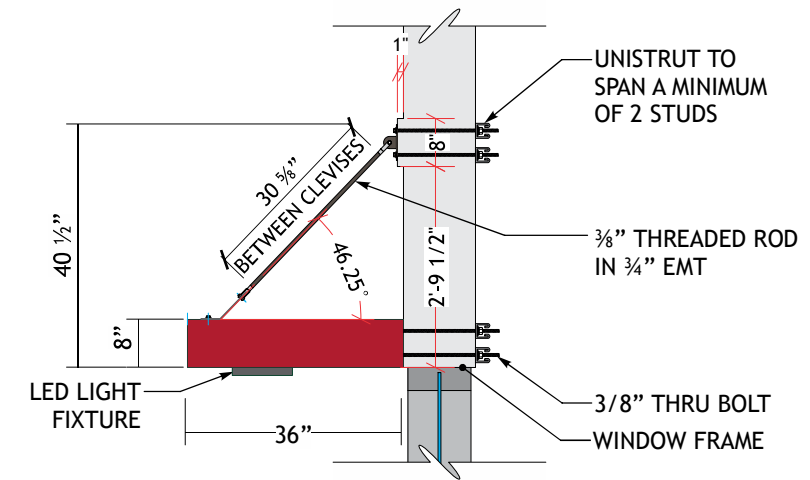

2 CANOPY END VIEW
SCALE: 3/8" = 1'-0"

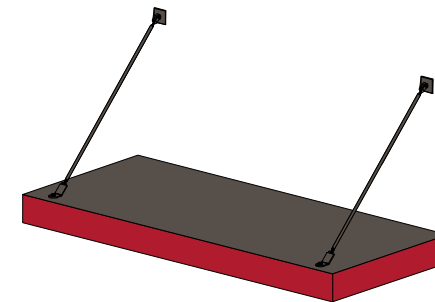

3 CANOPY ISOMETRIC VIEW
SCALE: NTS



THIS SIGN IS INTENDED TO BE INSTALLED IN ACCORDANCE WITH THE REQUIREMENTS OF ARTICLE 600 OF THE NATIONAL ELECTRICAL CODE AND/OR OTHER APPLICABLE LOCAL CODES.

THIS INCLUDES PROPER GROUNDING AND BONDING OF THE SIGN.



LOREN INDUSTRIES

12226 Coast Drive
Whittier, CA 90601
Tel: (562) 946-7545
Fax: (562) 949-5707
St. Lic.: 455415

Los Angeles, CA



DRAWING/REVISION NO.:

02-21-0002R2

PAGE NO.:

15 OF 21

CLIENT:

POPEYES

ADDRESS

584 N Tustin St.
Orange, CA 92867

Approval Signature

DATE:

02/03/2021

PROJECT MANAGER

Dave P.

DESIGNER:

EC

REVISION DATE:

06/02/2021

REVISION BY:

Jose Soria

ALL IDEAS, PLANS, AND ELECTRONIC ART INDICATED ON THIS DRAWING ARE COPYRIGHTED AND OWNED BY LOREN ELECTRIC SIGN CORPORATION AND SHALL NOT BE REPRODUCED, USED BY OR DISCLOSED TO ANY PERSONS, FIRM OR CORPORATION FOR ANY PURPOSE WHATSOEVER WITHOUT PERMISSION OF LOREN ELECTRIC SIGN CORPORATION.



LOREN

LOREN INDUSTRIES

12226 Coast Drive
Whittier, CA 90601

Tel: (562) 946-7545

Fax: (562) 949-5707

St. Lic.: 455415

Los Angeles, CA



DRAWING/REVISION NO.:

02-21-0002R2

PAGE NO.:

16 OF 21

CLIENT:

POPEYES

ADDRESS

584 N Tustin St.
Orange, CA 92867

Approval Signature

DATE:

02/03/2021

PROJECT MANAGER

Dave P.

DESIGNER:

EC

REVISION DATE:

06/02/2021

REVISION BY:

Jose Soria

ALL IDEAS, PLANS, AND ELECTRONIC
ART INDICATED ON THIS DRAWING ARE
COPYRIGHTED AND OWNED BY LOREN
ELECTRIC SIGN CORPORATION AND
SHALL NOT BE REPRODUCED, USED
BY OR DISCLOSED TO ANY PERSONS,
FIRM OR CORPORATION FOR ANY
PURPOSE WHATSOEVER WITHOUT
PERMISSION OF LOREN ELECTRIC
SIGN CORPORATION.

RIGHT ELEVATION

TOP VIEW

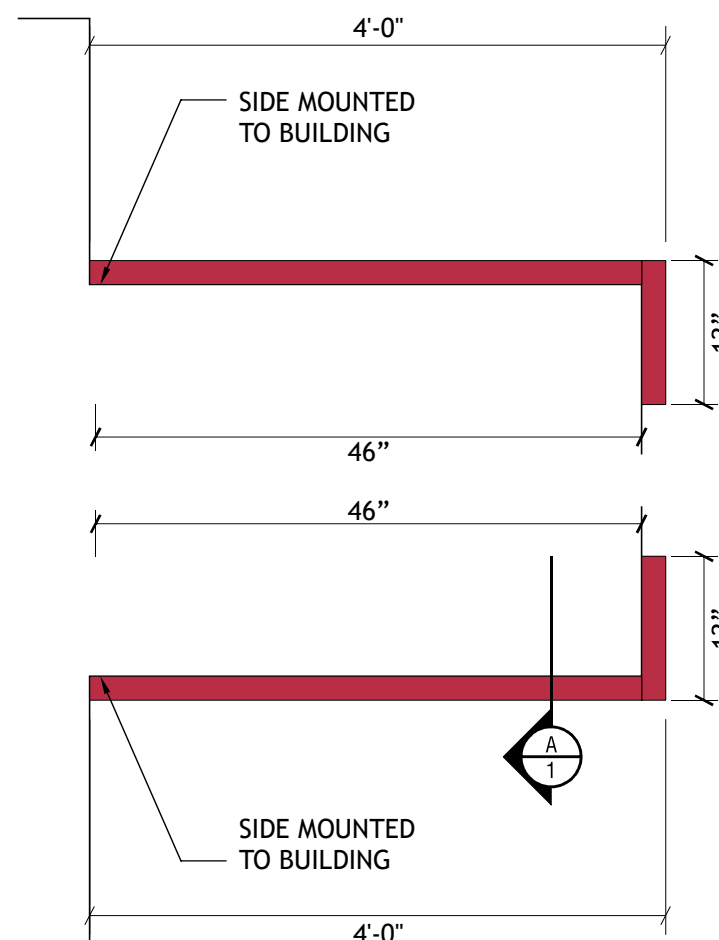

.063 ALUMINUM
PAINTED TO MATCH
PMS 187 RED
MATTE FINISH

LEFT ELEVATION

TOP VIEW

Scale: 3/4"=1'-0"

NOTE
**EXACT LENGTHS TO BE CUT
IN THE FIELD BY INSTALLER**

(QTY: 2)

FRONT VIEW

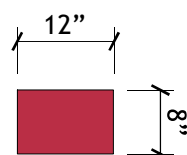

(QTY: 2)

FRONT VIEW

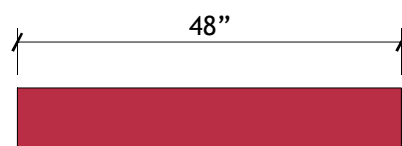

.063 ALUMINUM
PAINTED TO MATCH
PMS 187 RED
MATTE FINISH

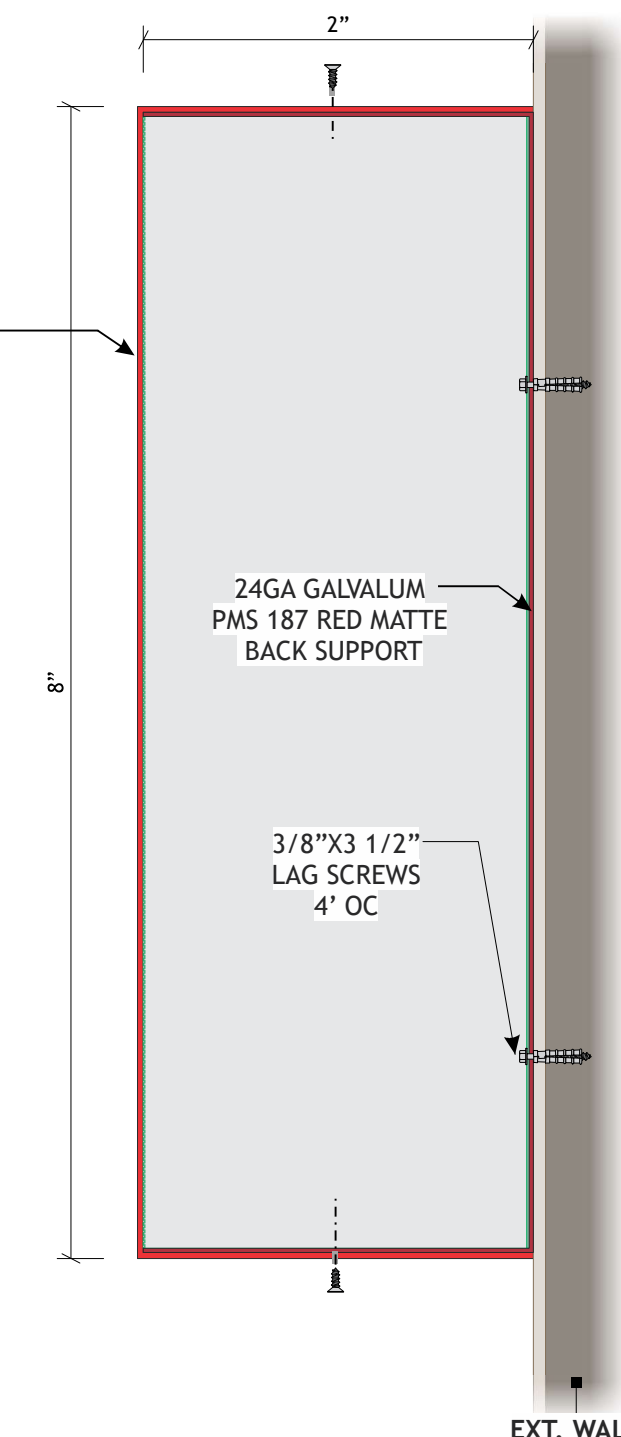

SECTION DETAIL

Scale: NTS

N11

NON-ILLUMINATED 8" TALL BUILDING FASCIA BAND (SIMPLE DESIGN)

Scale: 1/2"=1'-0"

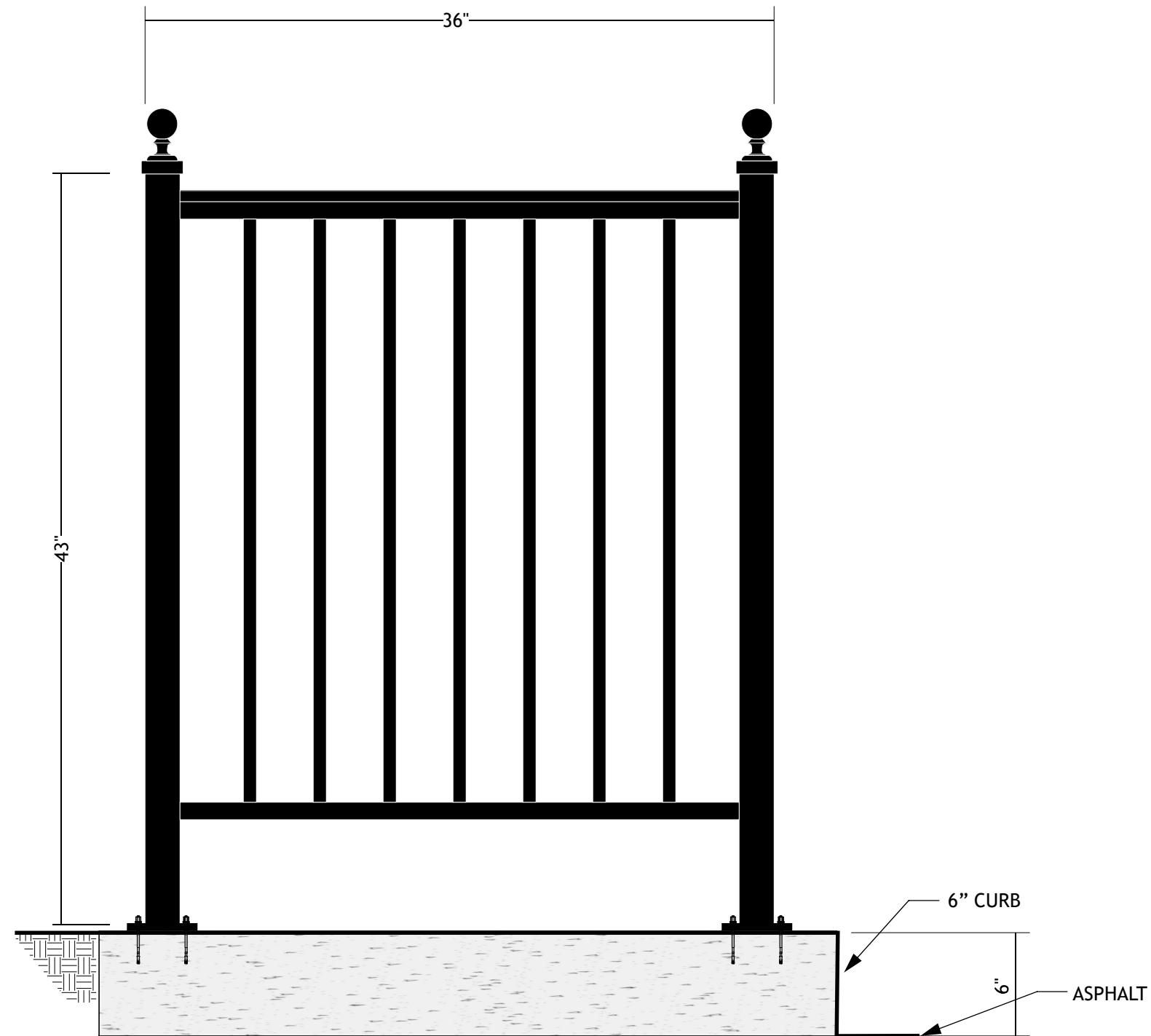

SPECIFICATIONS:
1. ALUMINUM SQUARE TUBE RAILINGS
2. PAINT - BLACK

N12 GUARD RAIL WITH PLATE
FRONT VIEW

SCALE: 1 1/2" = 1'-0"



LOREN

LOREN INDUSTRIES

12226 Coast Drive
Whittier, CA 90601

Tel: (562) 946-7545

Fax: (562) 949-5707

St. Lic.: 455415

Los Angeles, CA



DRAWING/REVISION NO.:

02-21-0002R2

PAGE NO.:

17 OF 21

CLIENT:

POPEYES

ADDRESS

584 N Tustin St.
Orange, CA 92867

Approval Signature

DATE:

02/03/2021

PROJECT MANAGER

Dave P.

DESIGNER:

EC

REVISION DATE:

06/02/2021

REVISION BY:

Jose Soria

ALL IDEAS, PLANS, AND ELECTRONIC
ART INDICATED ON THIS DRAWING ARE
COPYRIGHTED AND OWNED BY LOREN
ELECTRIC SIGN CORPORATION AND
SHALL NOT BE REPRODUCED, USED
BY OR DISCLOSED TO ANY PERSONS,
FIRM OR CORPORATION FOR ANY
PURPOSE WHATSOEVER WITHOUT
PERMISSION OF LOREN ELECTRIC
SIGN CORPORATION.

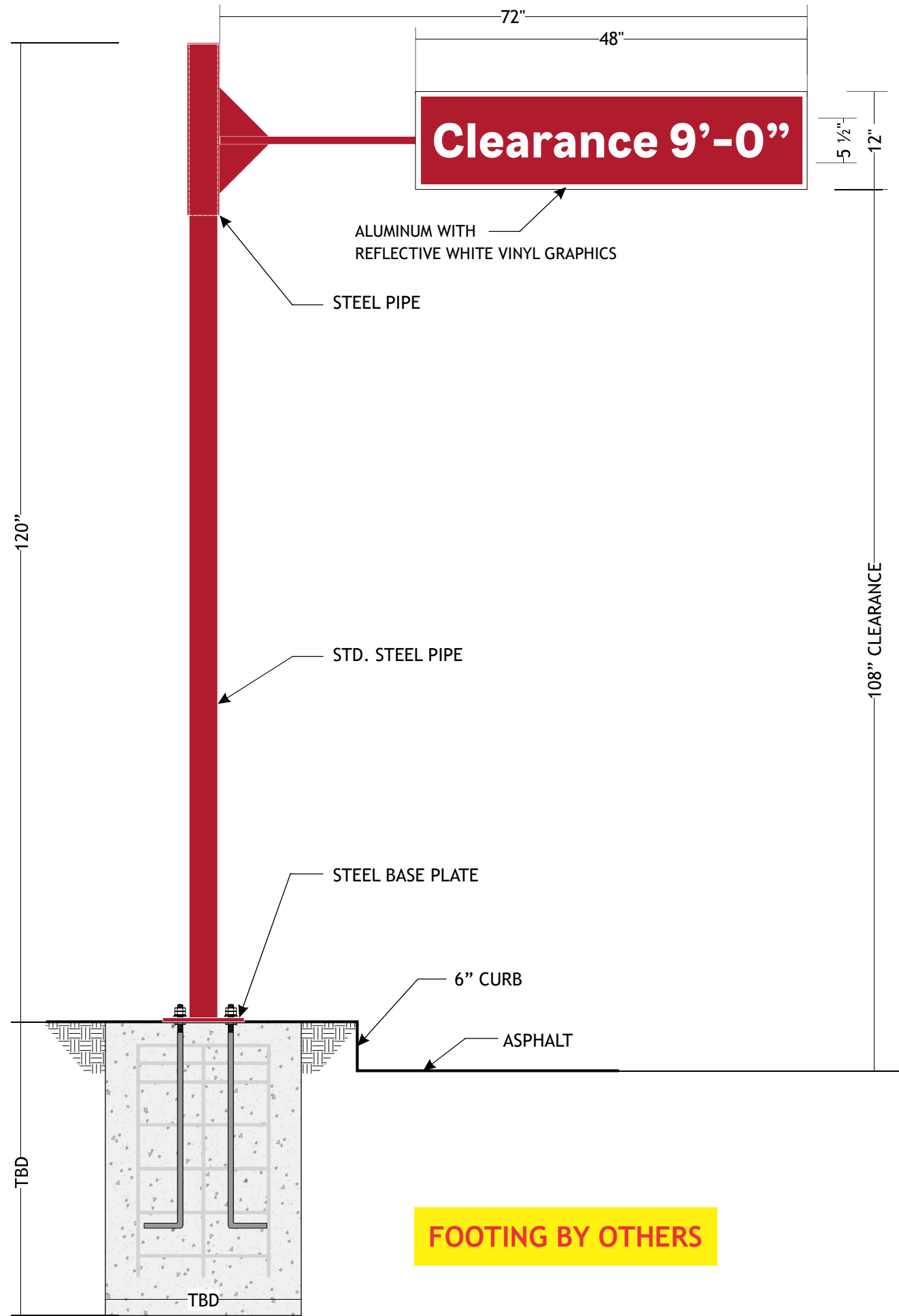

N13 **CLEARANCE BAR**
FRONT VIEW SCALE: 3/4" = 1'-0"

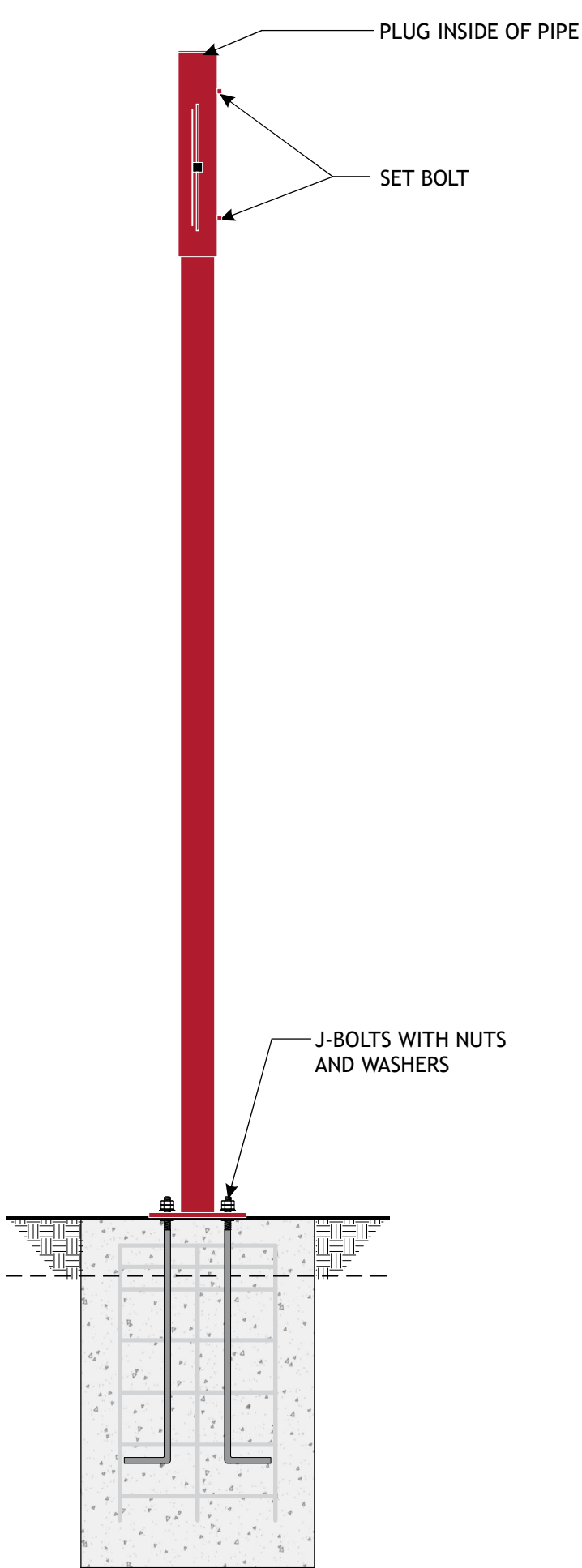

CLEARANCE BAR
SIDE VIEW SCALE: 3/4" = 1'-0"

- SPECIFICATIONS:**
1. ALUMINUM PANEL WITH REFLECTIVE WHITE VINYL GRAPHICS
 2. TUBE STEEL HORIZONTAL ARM
 3. PIPE SLEEVE, WITH CAP PLATE
 4. PIPE MAIN SUPPORT
 5. STEEL BASE PLATE
 6. STEEL J-BOLTS
 7. PAINT - RED
- NOTE:**
 TEMPLATE OF BASE PLATE & J-BOLTS TO SHIP AHEAD OF PIPE.



LOREN
 LOREN INDUSTRIES

12226 Coast Drive
 Whittier, CA 90601
 Tel: (562) 946-7545
 Fax: (562) 949-5707
 St. Lic.: 455415
 Los Angeles, CA



DRAWING/REVISION NO.:
02-21-0002R2

PAGE NO.:
18 OF **21**

CLIENT:
POPEYES

ADDRESS
 584 N Tustin St.
 Orange, CA 92867

Approval Signature

DATE:
02/03/2021

PROJECT MANAGER
Dave P.

DESIGNER:
EC

REVISION DATE:
06/02/2021

REVISION BY:
Jose Soria

ALL IDEAS, PLANS, AND ELECTRONIC ART INDICATED ON THIS DRAWING ARE COPYRIGHTED AND OWNED BY LOREN ELECTRIC SIGN CORPORATION AND SHALL NOT BE REPRODUCED, USED BY OR DISCLOSED TO ANY PERSONS, FIRM OR CORPORATION FOR ANY PURPOSE WHATSOEVER WITHOUT PERMISSION OF LOREN ELECTRIC SIGN CORPORATION.

COLOR

PMS 187C RED

BM CC-542 WILLOW

PMS 3564C

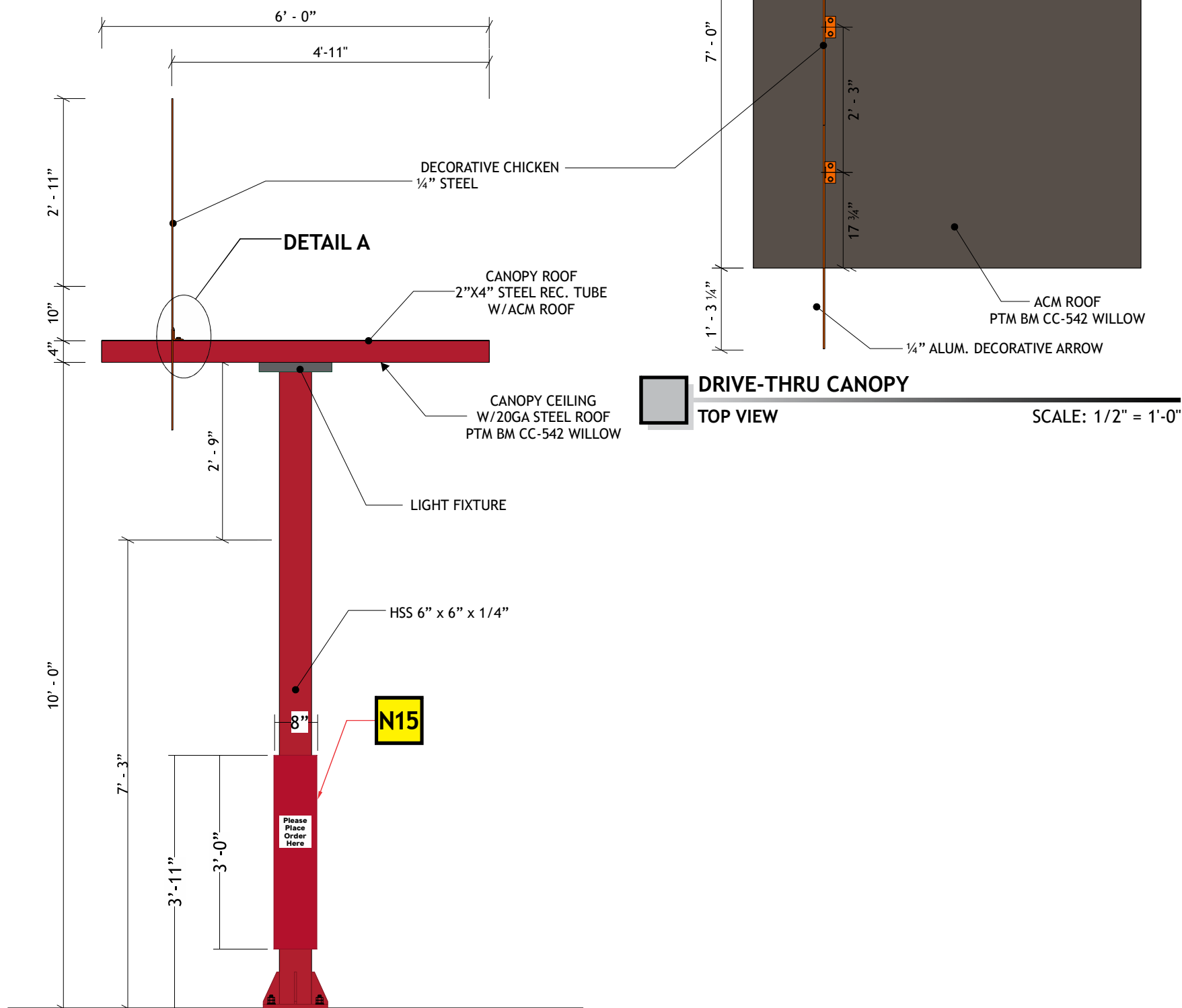

FOOTING BY OTHERS

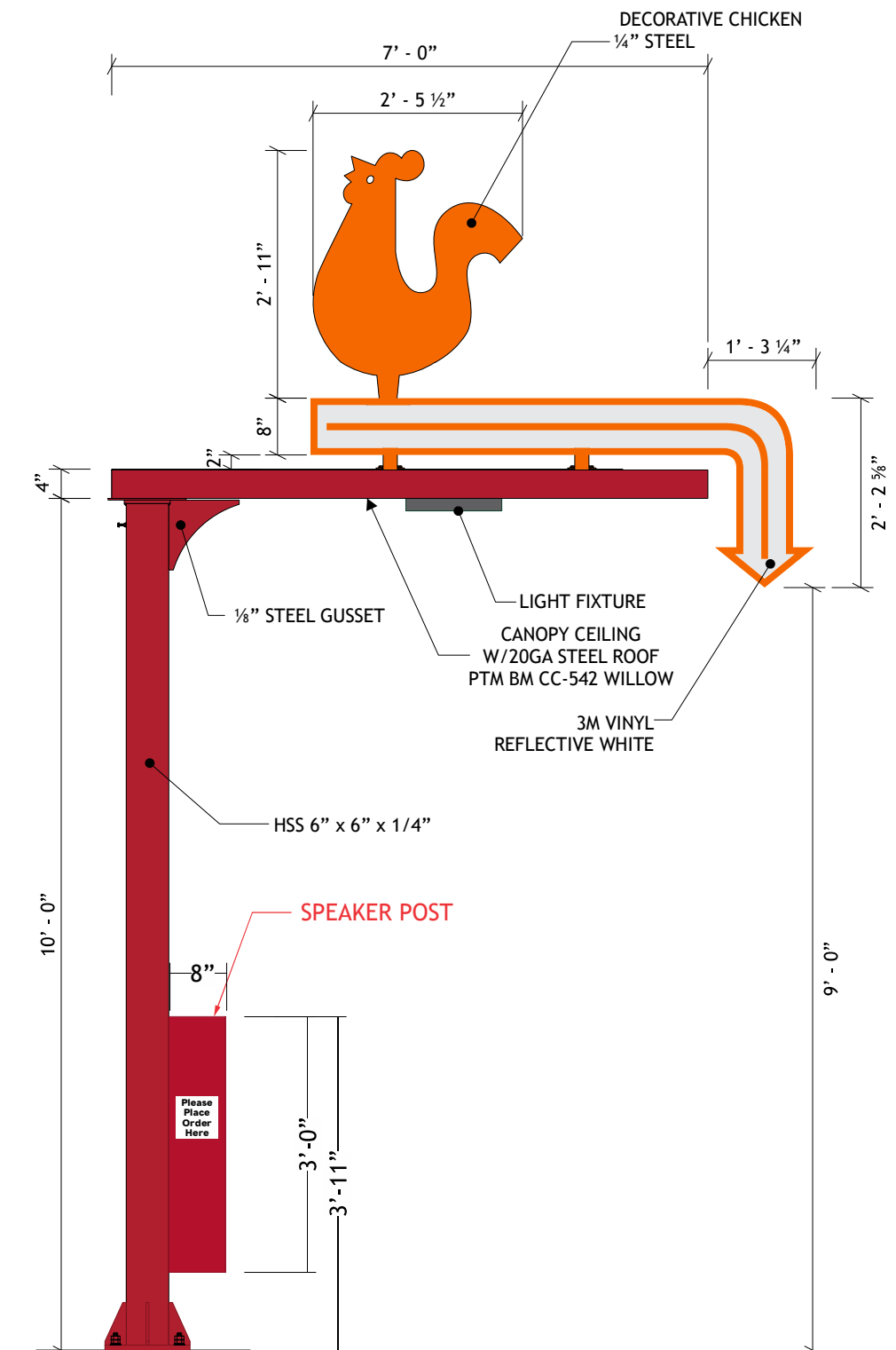

LOREN
LOREN INDUSTRIES

12226 Coast Drive
Whittier, CA 90601
Tel: (562) 946-7545
Fax: (562) 949-5707
St. Lic.: 455415

Los Angeles, CA



DRAWING/REVISION NO.:

02-21-0002R2

PAGE NO.:

19 OF **21**

CLIENT:

POPEYES

ADDRESS

584 N Tustin St.
Orange, CA 92867

Approval Signature

DATE:

02/03/2021

PROJECT MANAGER

Dave P.

DESIGNER:

EC

REVISION DATE:

06/02/2021

REVISION BY:

Jose Soria

ALL IDEAS, PLANS, AND ELECTRONIC ART INDICATED ON THIS DRAWING ARE COPYRIGHTED AND OWNED BY LOREN ELECTRIC SIGN CORPORATION AND SHALL NOT BE REPRODUCED, USED BY OR DISCLOSED TO ANY PERSONS, FIRM OR CORPORATION FOR ANY PURPOSE WHATSOEVER WITHOUT PERMISSION OF LOREN ELECTRIC SIGN CORPORATION.

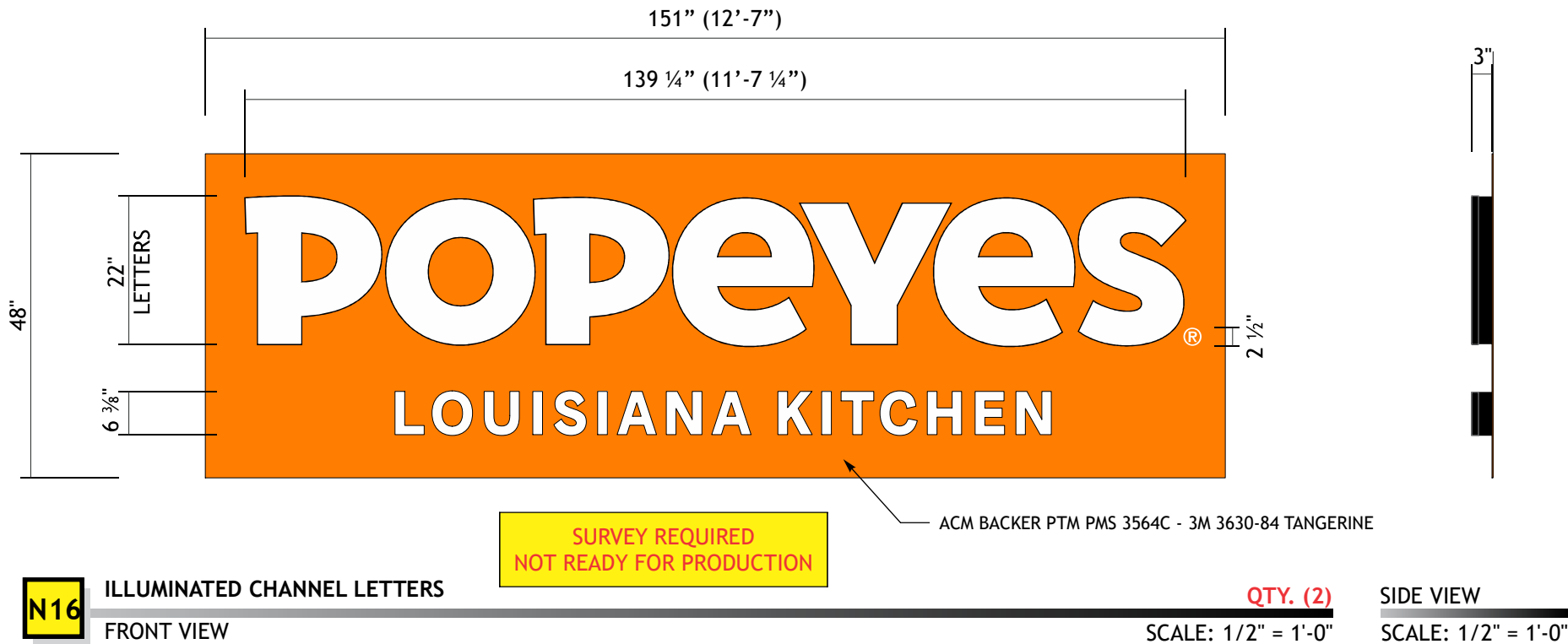

SPECIFICATIONS:

LETTERS: POPEYES

FACES:..... .177" #7328 WHITE ACRYLIC FACES

RETURNS:..... .040" X 3.0 ALUMINUM BLACK COIL

BACKS:..... 1/8" WHITE ACM BACKS

TRIM CAP:..... 1" JEWELITE BLACK TRIMCAP

ILLUMINATION:.. WHITE LED'S

SPECIFICATIONS:

LETTERS: LOUISIANA KITCHEN

FACES:..... .177" #7328 WHITE ACRYLIC FACES

RETURNS:..... .040" X 3.0 ALUMINUM BLACK COIL

BACKS:..... 1/8" WHITE ACM BACKS

TRIM CAP:..... 1" JEWELITE BLACK TRIMCAP

ILLUMINATION:.. WHITE LED'S



EXISTING



AS PROPOSED

N16 MONUMENT SIGN REPLACEMENT FACES

Scale: 1/2" = 1'-0"



LOREN
LOREN INDUSTRIES

12226 Coast Drive
Whittier, CA 90601
Tel: (562) 946-7545
Fax: (562) 949-5707
St. Lic.: 455415
Los Angeles, CA



DRAWING/REVISION NO.:
02-21-0002R2

PAGE NO.:
20 OF **21**

CLIENT:
POPEYES

ADDRESS
584 N Tustin St.
Orange, CA 92867

Approval Signature

DATE:
02/03/2021

PROJECT MANAGER
Dave P.

DESIGNER:
EC

REVISION DATE:
06/02/2021

REVISION BY:
Jose Soria

ALL IDEAS, PLANS, AND ELECTRONIC ART INDICATED ON THIS DRAWING ARE COPYRIGHTED AND OWNED BY LOREN ELECTRIC SIGN CORPORATION AND SHALL NOT BE REPRODUCED, USED BY OR DISCLOSED TO ANY PERSONS, FIRM OR CORPORATION FOR ANY PURPOSE WHATSOEVER WITHOUT PERMISSION OF LOREN ELECTRIC SIGN CORPORATION.

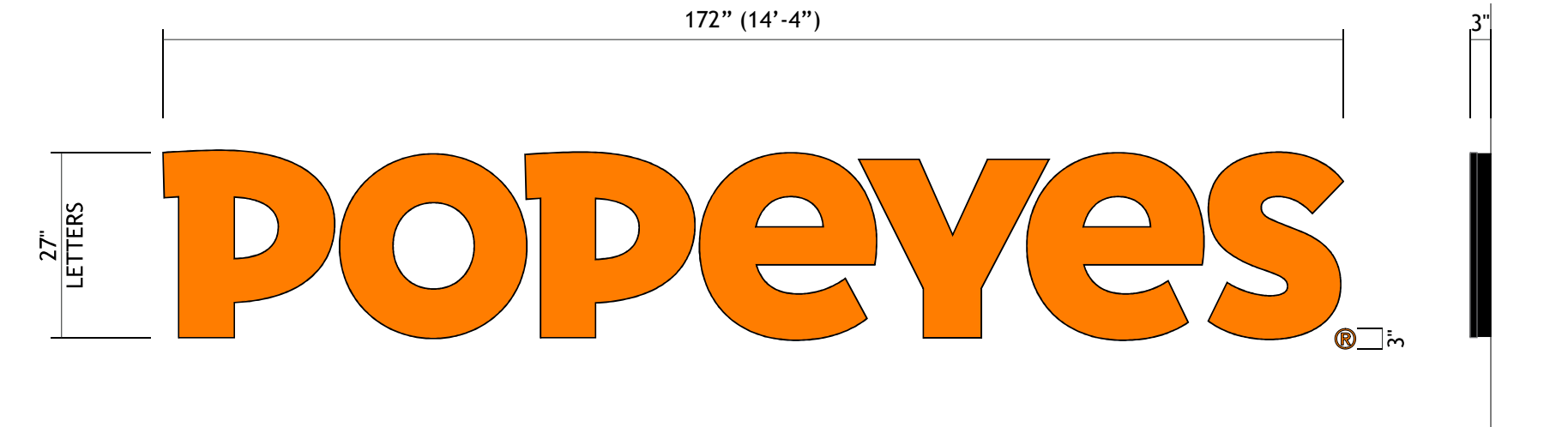

N17

ILLUMINATED CHANNEL LETTERS
FRONT VIEW

AREA: 32.25 SQ FT
SCALE: 1/2" = 1'-0"

SIDE VIEW
SCALE: 1/2" = 1'-0"

SPECIFICATIONS:

LETTERS: POPEYES

FACES:..... .177" #7328 WHITE ACRYLIC FACES
w/ 1ST SURFACE VINYL
3M 3630-84 TANGERINE
RETURNS:..... .040" X 3.0 ALUMINUM BLACK COIL
BACKS:..... 1/8" WHITE ACM BACKS
TRIM CAP:..... 1" JEWELITE BLACK TRIMCAP
ILLUMINATION:.. WHITE LED'S



12226 Coast Drive
Whittier, CA 90601
Tel: (562) 946-7545
Fax: (562) 949-5707
St. Lic.: 455415
Los Angeles, CA



DRAWING/REVISION NO.:
02-21-0002R2

PAGE NO.:
21 OF 21

CLIENT:
POPEYES

ADDRESS
584 N Tustin St.
Orange, CA 92867

Approval Signature

DATE:
02/03/2021

PROJECT MANAGER
Dave P.

DESIGNER:
EC

REVISION DATE:
06/02/2021

REVISION BY:
Jose Soria

ALL IDEAS, PLANS, AND ELECTRONIC
ART INDICATED ON THIS DRAWING ARE
COPYRIGHTED AND OWNED BY LOREN
ELECTRIC SIGN CORPORATION AND
SHALL NOT BE REPRODUCED, USED
BY OR DISCLOSED TO ANY PERSONS,
FIRM OR CORPORATION FOR ANY
PURPOSE WHATSOEVER WITHOUT
PERMISSION OF LOREN ELECTRIC
SIGN CORPORATION.