

## Construction Chronology & Prior Alterations

Permit records on file with the City of Orange for 220 S. Orange Street do not include new construction permits for the garage or ancillary building, though some records are not legible. The DPR form for the property lists the main residence's construction date as 1911, and it is assumed the existing garage is from the same date. The main residence and garage appear on the 1922 Sanborn map, though no ancillary building is seen (**Figure 18**). The same condition remains in the 1950 Sanborn map (**Figure 19**).

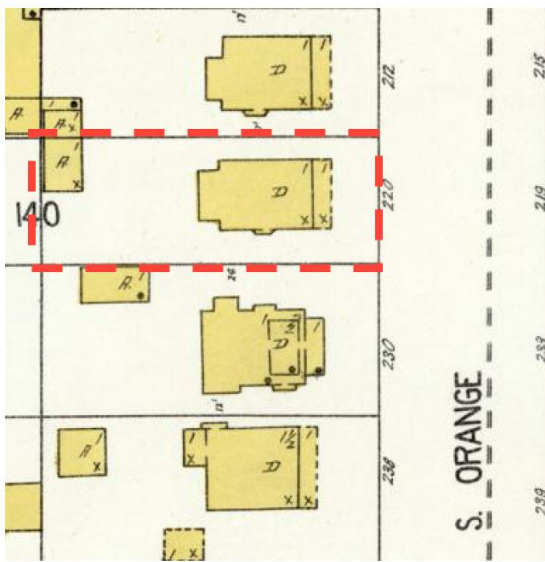

Figure 18. Sanborn Company map dated 1922, with location of 220 E. Orange Street, identified by a dashed red outline. Source: Los Angeles Public Library. Edited by Page & Turnbull.

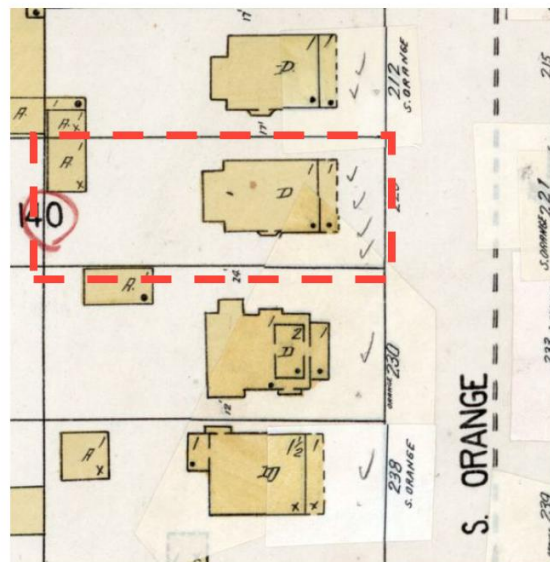

Figure 19. Sanborn Company map dated 1950, with location of 220 E. Orange Street, identified by a dashed red outline. Source: Los Angeles Public Library. Edited by Page & Turnbull..

Observed alterations to the primary residence include enclosure of the front porch, adding an exterior staircase on the north façade and a small, rear one-story addition. In historic aerial photographs up to 1947, a tree is seen at the rear of the main residence, where the ancillary building is currently located (**Figure 20**). The detached ancillary building first appears on a 1953 aerial photograph behind the residence in its existing location (**Figure 19**).