NEON CHANNEL LETTERS

ALL WORK SHALL CONFORM TO THE 2022 CBC, 2022 CRC, 2022 CPC, 2022 CMC, 2022 CEC, 2022 CA ENERGY CODE, 2022 CA GREEN CODE, AND CITY ORDINANCES

SIGN SQFT = 40 SQFT

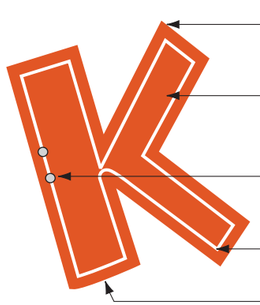

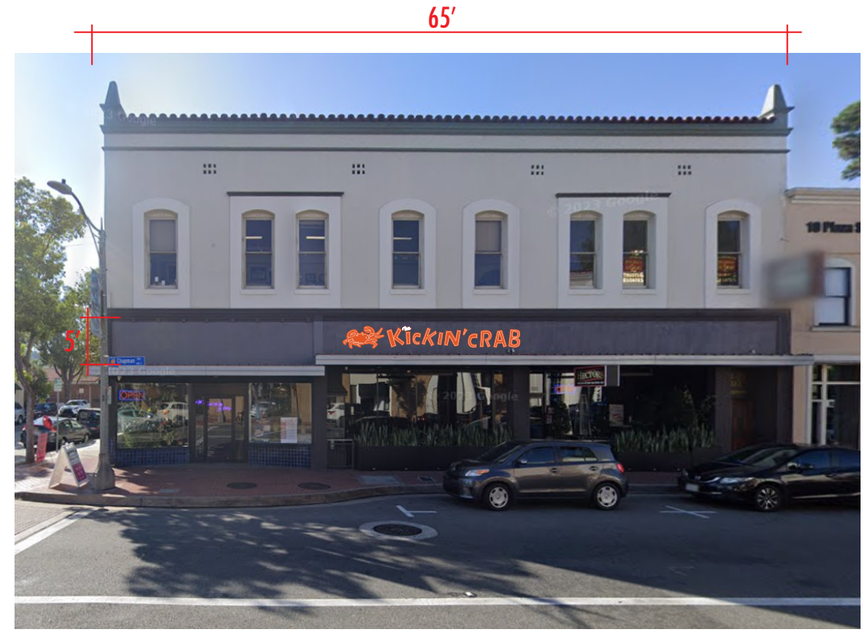

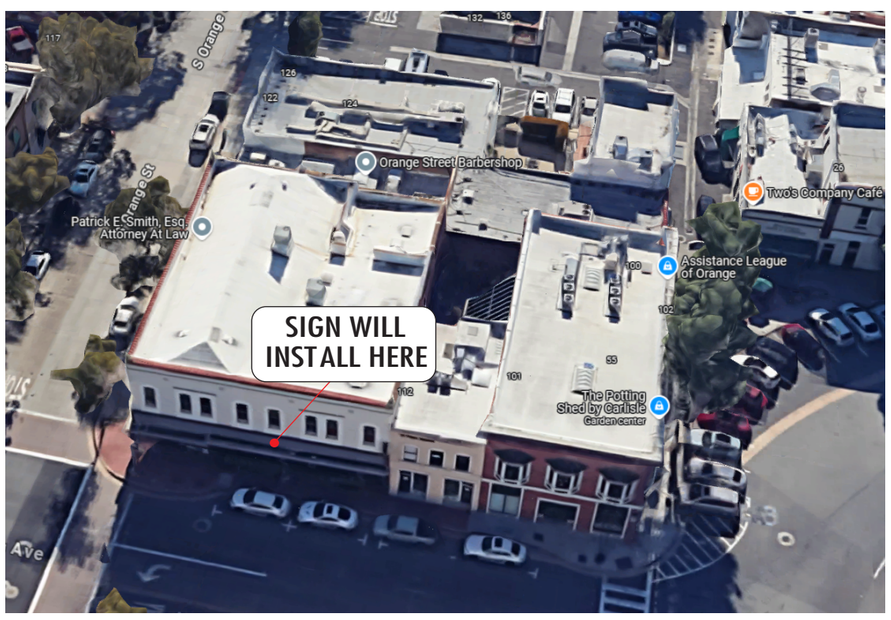

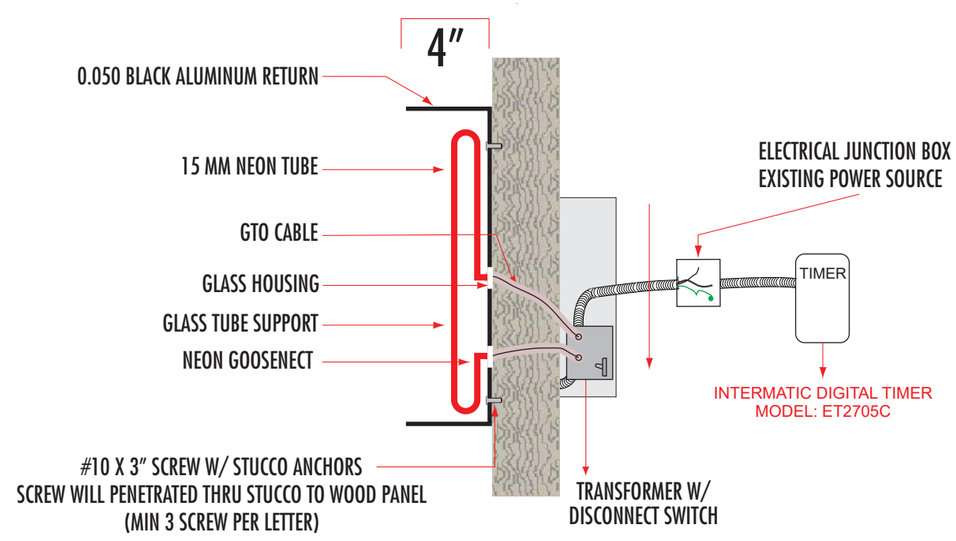

ALL ELECTRONIC EQUIPMENT TO BE UL LISTED

MAGNUM DESIGN GROUP
10282 Trask Ave, Unit F, Garden Grove, CA 92843
Tel: (714) 474 - 3241

Project:
The KicKin'cRAB

Address:
116 E Chapman Ave
Orange, CA 92866

Account Manager:

Designer:
Khoa Tran

Date:
1/5/26

Drawing #:

Revisions:

Landlord Approval:

Page: 1 of 2

This is an original, unpublished drawing created by MDG. It is submitted for you approval. It is not to be shown to anyone outside your organizations, reproduced or copied in any fashion. Ownrship of this design is held by MDG Authorization to use this design must be obtained by MDG.

BLADE SIGN

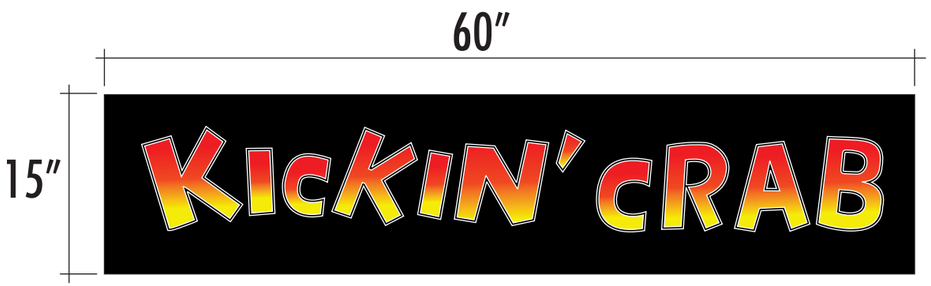

X2

SIGN SQFT = 6.5 SQFT

Blade Sign will be non- illuminated.

Replace 1/8" Black Aluminum face with digital print on existing blade sign

MAGNUM DESIGN GROUP
10282 Trask Ave, Unit F, Garden Grove, CA 92843
Tel: (714) 474 - 3241

Project:
The KICKIN' CRAB

Address:
116 E Chapman Ave
Orange, CA 92866

Account Manager:

Designer:
Khoa Tran

Date:
1/5/26

Drawing #:

Revisions:

Landlord Approval:

This is an original, unpublished drawing created by MDG. It is submitted for you approval. It is not to be shown to anyone outside your organizations, reproduced or copied in any fashion. Ownrship of this design is held by MDG Authorization to use this design must be obtained by MDG.